DAILY EXCEPT
Monday, Wednesday
Thursday, Saturday
and Sunday

THE UPLAND NEWS

less than
A MILLION
CIRCULATION
Per Issue

VOLUME TWENTY-EIGHT, No. 87 — UPLAND, SAN BERNARDINO COUNTY, CALIFORNIA. FRIDAY, MARCH 16, 1923. — $3.50 PER YEAR

PARADE A FEATURE OF APRIL SALES DAY

Present indications are that Community Sales Day, Thursday, April 12th, will be an event long to be remembered for Charley Puckett, head of the parade committee, is at work and by the time sales day arrives a parade well worth seeing will be given.

Not only are the merchant-members of the Upland Business Men's Association to give away a Ford touring car to the holder of the lucky number, on that day but bargains long to be remembered are to be offered by local merchants.

Just what time of day the street parade will be held has not been announced by Generalissimo Puckett, but the proposed line-up as outlined the other day by Mr. Puckett is somewhat as follows

Foremost and to clear the way will be Motorcycle Officers Kronmeyer and Freeman; Chief of Police Sawyer and the Upland Police force; the city fire-fighting equipment; automobiles carrying the Board of Directors of the Upland Business Men's Association; Board of Directors of the Chamber of Commerce; Board of Directors of Upland Business Woman's Club.

Following the first division will come the music and just what the music will be has not been definitely settled, but Director Puckett has called E. R. Swan of Swannie's Music and Art Store, in to assist him, and plans for the music will be complete within a day or so.

The third division will be made up of cars entered by the different business men of the city advertising their particular line of business while foremost will appear the Ford touring car which is to be given away that evening to the person holding the lucky number.

The fourth division is to be made up of the cars entered in the contest for the prizes; some of the heads under which the cars will be entered will be as follows: Prize for the oldest Ford car in the parade; prize for the noisiest; prize for the homliest man driver; prize for the most beautiful woman driver; prize for the oldest man driver; prize for the oldest woman driver.

Prizes offered will be given by Upland merchants, the parade committee which is made up of Messrs. Puckett, Roy Creighton, J. L. Grahame, Will Waterman, Mac the Medicine Man and Joe Downey being the judges, and awarding the prizes.

The parade will probably be held either during the forenoon or at noon the time being impressed on those within a radius of four miles by a salute, which will be an honest to goodness salute.

In the afternoon a contest for Ford cars may be carried out among the features being a slow race, a barrel race, an obstacle race and other interesting contests.

FIRE THREATENS MOUNTAIN CABINS

Residents of Ice House Canyon and cabin owners at Camp Baldy were alarmed on Wednesday when a forest fire threatened to destroy their bungalows, and property. The flames were discovered near the mouth of Ice House Canyon, just above Camp Baldy, and the strong wind which was blowing from seemingly every direction, whipped the fire into a blaze which spread with great rapidity.

Herbert McCulloch, assistant manager at Camp Baldy, quickly sent word to Forest Ranger Arthur Shay, who responded with a corps of able bodied men, and a strenuous fight began to subdue the flames. It was not until quite late in the afternoon that danger was considered over, and even then it was thought necessary to leave a guard all night in case the fire broke out again.

Although 20 acres was burnt over, the damage is not considered serious, quick action on the part of the authorities, and the energy of the fire-fighters preventing much harm being done.

Bravery is often a matter of environment. Many a man who can look a waiter in the eye and tell him to take back the food he has brought, would meekly gulp down the same food at home.

No matter how hard a girl tries to conceal her age, she will generally admit she is old enough to know more than her parents.

GEO. B. HAYDEN DEAD IN WALNUT PARK

Geo. B. Hayden, for some sixteen years postmaster here, died on Thursday morning, at the home of his daughter, Mrs. Leonard Brown, in Walnut Park.

Mr. Hayden was 83 years of age and as born in Warren, Ohio.

Mr. Hayden will be remembered as one of the pioneers of the city for he saw Upland grow from a mere hamlet to its present size and was postmaster when the name of the town was changed from North Ontario to Upland.

Besides Mrs. Brown, Mr. Hayden is survived by three other daughters: Mrs. A. H. Casterline, Mrs. Clarence Gibson and Mrs. J. A. Wormell all of Pasadena and Luther A. Hayden of Upland.

Funeral services are to be held from Draper's chapel in Ontario at 2 o'clock Saturday afternoon. Rev. R. C. Stone oficiating. The local branch of the G. A. R. of which Mr. Hayden was a member when residing here will attend the service in a body, and interment will take place in Bellevue Cemetery beside the remains of his wife who died 12 years ago.

BANKERS ATTEND REDLANDS MEETING

Bankers of Upland, Cucamonga and Ontario journeyed to Redlands last night, where they attended the regular meeting of the San Bernardino Bankers' Association at the Casa Loma Hotel.

Miss Gladys B. Hardy of the Pacific Southwest Trust & Savings Bank of Redlands spoke on the theme "The Stenographer and Her Job.'

J. H. Kerr, Vice-President of the Security Trust and Savings Bank of Los Angeles spoke on "Rural Credits."

The main speaker of the evening was Dr. Rufus von Kleinsmid, president of the University of Southern California who discussed, "The Next Step in National Leadership."

Comunity singing was led by E. J. Sanford of Ontario.

It was announced that the next meeting would be held in Upland at The Sycamores, but a Cucamonga banker impressed on the gathering that The Sycamores wasn't in Upland, but as it was the only hotel in Cucamonga it was easy to find.

Harlow S. Wilson of the First National Bank, was in charge of the program which proved an excellent one. Mrs. Wilson and Mrs. G. A. Hanson attended the meeting.

PIONEERS TO MEET HERE ON SATURDAY

Basket lunch at noon at Chaffey Cafeteria, music and speaking and lots of "Do you remember?" on Saturday the 17th to celebrate the 40th aniversary of the founding of Chafey. Hot coffee will be served. Everybody welcome. Come meet your old friends and if you are newcomer come and see some of the oldtimers

As planned the program will be:

Introductory remarks by the president of the association, Mrs. J. W. Kirkpatrick.

Invocation, Rev. R. H. Gushee.

Chairman of the Day, Geo. R. Holbrook.

Music.....Chaffey Orchestra
Founding of Chaffey.....Geo. Chaffey
Talk on Chaffey.....Merton E. Hill
Whistling Solo....Miss Mamie Pollock
Early Days.....E. P. Clark, Riverside
Early Days....Francis Cuttle, Riverside
Vocal Solo.....Miss Helen Dyar
More Early Days.....W. J. Kincaid
Géo. Barlow of Upland and John Brown Jr. of San Bernardino.
Whistling Solo....Miss Mamie Pollock

LOCAL FIRMS ARE GIVEN CONTRACTS

Bids for the erection of the San Antonio Community Hospital were opened Wednesday and although the contracts have not been signed they probably will be within the week. It is understood that W. C. Cline, The Colborn Electric Shop and the Campbell Construction Company are some of the local successful bidders.

MUSICAL COMEDY AT CHAFFEY SAT. NIGHT

"Ye Campus Nick Nacks" is the title of a lively musical comedy in three acts to be given by the Federal Class of the University of California in Chaffey auditorium on Saturday evening at 8:15.

Proceeds from the sale of tickets will be divided between the Chaffey student body and the Federal hospital funds.

The musical comedy has scored a great hit wherever it has been presented, and the local auditorium is expected to be packed to capacity for the big show.

There are 50 people and a carload of baggage with the company, and the aggregation is said to boast gorgeous costumes and elaborate scenic and electrical effects.

The production is directed by C. F. Moore and was written and produced by L. H. Banner, both Federal men.

It is said to be something out of the ordinary and well worth the patronage of all persons who are seeking good, clean entertainment.

Tickets for "Campus Nick Nacks" at Chaffey auditorium tomorrow night may be purchased both at Mac's and Brady's Drug stores.

George E. Walker widely known Boy Scout leader and for the past five years scout executive at Grand Rapids, Mich., has been appointed scout executive for San Bernardino county. He will take his place the beginning of April, succeeding the present executive C. E. Zander, who has been transferred by the national council to a territory in the Northern part of the state.

MOVIE COMPANY IS AT THE SYCAMORES

The Sycamores is the site chosen by Fred J. McConnell, New York, manager of the Universal Film Company for the "shooting" of scenes in the new serial "Eagle's Claws", and today a party of thirty movie actors and actresses arrived at The Sycamores for a week's stay while pictures of both the interior and exterior of the hotel will be taken, and thrilling hair-raising stunts performed with autos, and airplanes.

The principals are Ann Little, Fred Thompson, and Al. Wilson the famous stunt aviator who will jump from one airplane to another and perform equally exciting stunts.

Manager J. Baldwin of The Sycamores is an old friend of Mr. McConnell's and it is largely owing to the friendship that the hotel was chosen for the filming of these pictures.

The company have brought their own planes, autos, numerous horses, and many people with them, and Manager Baldwin extends an invitation to the entire community to visit the Sycamores during the next week and witness some of the moving pictures in the taking.

CAST ANNOUNCED FOR THE THIRTEENTH CHAIR—

Miss Ruth Harrison is enthusiastic over the cast for the next play to be given by the Community Players on March 23, and 24, and feels that this will surpass any given before. The production is full of thrills and with a clever cast every moment will be filled with interest to the audience.

"The Thirteenth Chair" is a society mystery play, and the leading part is played by Mrs. Lana Congar of the Chaffey faculty, who takes the part of Rosalie Le Grange an Irish medium. Others in the cast are: Helen O'Neill, Miss Florence Corlette; Will Crosby, Floyd Atwood; Mrs. Crosby, Fred McMullen; Roscoe Crosby, Marion Grothe; Edward Wales, Glenn M. Atwood; Mary Eastwood, Mrs. Grady Barnett; Helen Trent, Mrs. Edwin J. Dirking; Braddish Trent, Howard Mason; Howard Standish, Norman Lawson; Phillip Mason, John Frost; Elizabeth Erskine, Miss Marjorie Rice; Pollock, Richard Nelson; Tim Donahue, Robert Schaefer; Sergeant Dunn, Myron Harris.

Mrs. Frank Taylor is chairman of the properties committee, Kenneth Hanson is business manager, and Audrey Armstrong, stage manager.

Even though you become weary in well-doing, you are not likely to become rested in evil-doing.

A Seattle man has escaped from jail the third time and if you think this is easy just try to do it.

NOW IN MIDST OF ORANGE HARVEST

Upland is today in the midst of the harvesting and shipping of the citrus crop, and there is more activity in citrus shipping circles today than there has been in many months.

The O. K. Exchange is forwarding an average of 27 cars per day, yesterday being the biggest day thus far this season, when 31 cars were shipperd. The orange market is fair, while the lemon market has been excellent up until this week, when a slight drop in prices occurred.

Manager Harlow of the O. K. Exchange states that the O. K. will ship in the neighborhood of 3,500 cars of citrus fruit, and he believes the season will be a most substantial one for all concerned. Present indications are that the shipping season will come to a close the middle of May.

Over at the Upland Citrus Association is probably one of the busiest scenes in the orange industry, for three units of the house are in operation, 200 people being employed. It is planned to start the fourth unit operating next week, when 235 people will be at work in the house. The largest number of cars sent forward in one day with the three units working was yesterday, when fourteen cars were forwarded. With the fourth unit in operation eighteen cars is the capacity, with sixteen cars as an average.

SPORT CAR PRROVES RIGHT TO THE TITLE

One perfectly good, red, sport model Chevrolet is still intact, and that the car is a sport from the ground up, is the belief of Cyrus Johnston of the Red Hill Country Club.

While the match was on Wednesday between the Western Avenue Golf team of Los Angeles and the Red Hill Country Club team, Mr. Johnston drove his new, bright car to the fourth tee and parked it under the sycamore tree.

Two ladies were seated in the rear seat of the car resting, when a gust of wind gathered that little red sport model in its arms and started it moving backwards. Men shouted, when they saw the car in motion without a driver; the women screamed and jumped to safety—but the little red car was a sport model, it gave its audience a thrill, then struck a bench in such a fashion that its front wheels turned, sending it far enough around so it just missed going over the bank onto the green of Number 3 hole, then came to a stop on the side of the hill.

Cyrus Johnston claims that Lady Luck was at the steering wheel.

GOOD NAME IS NOW PROTECTED

The importance of good will, reputation, is illustrated in an ad in the Upland News today. One of the greatest names in motordom is that of Dodge Brothers. Making a wonderful car, the ad of Dodge Brothers has been just as distinctive. Using distinctive type, borders and the same general style always in their ads, the average newspaper reader nowadays can tell a Dodge Brothers ad without looking for the signature.

Recently an oil stock ad appeared in Los Angeles that looked exactly like a Dodge Brothers ad. Although there was no actual connection claimed, it had every appearance of such connection. It was not up to Dodge Bros. to take notice of it, for it might be construed to be denying something that had not been made. However, they felt that it was due to the public to announce they had no connection with the oil scheme. This they did in striking ads.

McGready Bros., local agents for Dodge Brothers cars, are doing likewise today. Neither Dodge Brothers nor McGready Bros. needed to go to this expense, but for the protection of the public they are willing to go to any length.

Dodge Brothers and McGready Bros. will have an even higher place than ever in the esteem of the public as a result of this announcement.

DR. FOSTER ILL AT HIS HOME

Dr. Bert Foster, Rector of St. Mark's church, has been seriously ill at his home on F street, and though much improved today, is not well enough to take the usual Litany service tonight. All services at St. Mark's have been given up this week, but the usual ones will be held during the coming week, and all members of the congregation are asked to remember that Easter is but two weeks away, and to observe the Lenten season and services.

EAST END BELIEVES IN CITY'S FUTURE

To make the east side of the city an industrial center, especially that section along the Santa Fe railroad, the East End Improvement Association at its meeting at the home of Leslie Strawn, on Cucamonga avenue, last night laid plans for greater things.

Thirty-five residents of the East End who are members of the East End Improvement Club, were in attendance at the meeting, one of the main subjects under discussion being the extension of Tenth street out of Upland, east to Cucamonga avenue.

Rural delivery for their section, out of Upland instead of Cucamonga, is another important detail the East End Club is working on with hopes of getting better mail service.

At the next meeting of the Club one of the main subjects will be annexation to Upland, for many are desirous of having many city improvements, such as curbs, sidewalks, etc., installed systematically and under city supervision.

GUESTS FROM AFAR AT UPLAND ROTARY

Upland Rotary today entertained guests from afar, for Messrs. Richard Persons, Bert Hubbard and R. I. Kideney from Buffalo, New York, were present. Mr. Hubbard is the son of Elbert Hubbard of East Aurora fame.

Visitors from Pomona were Fred R. Lewis, Fred B. Palmer, A. H. Beisner, Bert B. Cooper and Smith Russell.

George Hinckley of Redlands Rotary, was also present as was Dick Manley of Upland.

Music, with John D. Howe, presiding at the piano, was the entertainment.

Rotarian Merton E. Hill is the father of seven children, and each member was assessed the sum of five cents per child, short of Rotarian Hill's record. A large sum of money was collected to be devoted to the work of Upland Rotary.

RED HILL DEFEATS WESTERN AVE. TEAM

Red Hill Country Club golf team defeated Western Avenue team Wednesday, the most interesting match being betyeen Messrs. Howe and Craig of Red Hill and Messrs. Daniels and Conrad of Western. It took nineteen holes to decide the match, Mr. Daniels of Western deciding the match when he played the first hole in four strokes.

The results of the contest were as follows:

Walker and Colladay defeated by Stokes and White, 1 up; Black and Lawson won their match against Wyath and Platt, 5 up; Howe and Craig were defeated by Daniels and Conrad, 1 up; Neill and Markham won over Hatton and Thrift, 3 up; Grier and Gray won over Skiles and Mueller, 5 and four up.

Ring Found in Box of Oranges

That California citrus growers give full measure in every packed box of golden fruit, is evidenced by the fact that the Scott Fruit Company, in opening a box of Index Supreme oranges shipped by the Index Orchards of La Habra, affiliated with the Mutual Orange Distributors, found a 14 karat gold wedding ring. All the employees of the Scott Fruit Company, which is located in Winnipeg, Manitoba, being either married or confirmed bachelors, had no immediate use for the circlet of gold so they informed Glenn H. Florance, the representative of the M. O. D. in Winnipeg, of the strike. An investigation proved that Mrs. Mabel Young, an attractive resident of the La Habra district, employed by the Index Orchards Co., had lost the ring. And so Dan Cupid's plans were not thwarted, and the ring is safely on its way to the finger that formerly bore it. Thus worketh out the ways of Fate, and the Scott Fruit Co., of Winnipeg. The Index Orchards Co., has announced that no further gold premiums will be placed in future shipments.

Days are getting longer but there aren't as many this month.

WALTER MOORE BUYS BENSON GROCERY

A. W. Benson, who has conducted a grocery business here for several years and recently opened up with a large stock in the Upland Public Market with Messrs. Russell and French, has sold out to Walter Moore of Ontario. Mr. Moore conducts two large stores in that city and operates on a big scale. This insures lower prices for all three stores. This branch will be operated on the Cash-and-Carry plan and the needs of the customers will be catered to.

J. D. Craigsmiles and Miss Bertha Moore will be in charge at the Public Market. Mr. Benson did not state what his future intentions were, but it is thought he will take a much-needed rest.

MASONS TO OBSERVE PUB. SCHOOL WEEK

Next week will be observed as Public Schools Week by all Masons in the jurisdiction of California. Grand Master William A. Sherman, of San Francisco, has ordered all lodges, either singly or in groups, to foregather one evening next week for the purpose of discussion and information on subjects relating to public education. In Mr. Sherman's letter to lodges he says in part, "All good citizens are agreed that the well being of the country, and even its perpetuity, will depend upon the product of the schools. The diminishing ignorance, the fixing in the minds of the young the great ideals of citizenship, of uprightness of life, and the necessity for a grounding in the principles of integrity that human experience has proven essential, are matters that cannot be neglected nor delayed, except at the risk to the very institutions upon which the security of the Nation rests.

It is not enough that the various communities shall join in the erection of great school buildings, to which architects and health engineers shall contribute their most advanced ideas. The most perfectly constructed and completely equipped school building can of itself give nothing of worth to the children gathered within its classrooms. It is only as the equipment and facilities are used by a teaching personnel of experience and peculiar adaptability to the work that they become important and valuable. Therefore it becomes the first and most important matter of inquiry as to how near the highest standard the teaching force of a given school or system of schools can reach. To expect the immature to furnish real instruction is folly. The mere passing of examinations in book learning is not a sufficient test of quality. There must be rigid integrity of character, a knowledge of life and its manifold meanings, and a devotion to the profession is not to be regarded as merely a stopgap in the lives of adolescent young women, to be held only until the opportunity for marriage may present itself. It is a profession demanding the utmost that men and women can give of service, having influence for good more lasting than is possible in any other line of endeavor."

Upland and Ontario Masonic lodges will hold a union meeting next Friday night, March 23rd, in Masonic Hall, Ontario. Able speakers will be present to talk on public education and afterwards there will be entertaining features and refreshments. All Masons with their families will be there and a cordial invitation is extended to all friends and enemies of the public schools to be on hand at this time.

BASEBALL ONTARIO ON SUNDAY NEXT

The Cleary Athletic Club of Los Angeles will play the Ontario baseball fans on Sunday, March 18th, on the Campus avenue grounds, when a big crowd is expected to attend.

Here's Ontario's Line Up

Collins, played 2 seasons with the U. S. S. Charleston Pacific Fleet, pitcher; Grip, catcher; Red Oldham, first; Red Martin, formerly with American Association; Miller, Canadian League, second; Getty, shortstop; Hogan, right; Bacon, left; Hannah, centre.

American industry no longer has sleeping sickness.

WIND AND FIRE CAUSE DAMAGE

A raging norther, laden with dust, a mountain fire in Ice House Canyon; a mountain fire in Lytle Creek Canyon; numerous collisions on the highways between Upland and San Bernardino because of the storm; collision at the Muscat crossing of the P. E. and Foothill Boulevard of a cement truck and trailer with a P. E. train, all combined to make a program of events since the storm started Wednesday.

Yesterday afternoon the wind died down and indications are that the storm is over. Although of not long duration, the wind and sand caused a vast amount of damage.

Fire which started early Wednesday morning from an unknown cause in Ice House Canyon and for a time threatened to sweep down San Antonio Canyon before a stiff wind, was brought under control by Ranger Shay and some fifty men from Upland, after a hard fight.

With the dying down of the wind last night the fire in Lytle Creek Canyon was brought under control. Springing up Thursday morning near what is known as the old Jack Pollock place, the flames were soon slashed into a wall of fire. It spread rapidly from the north fork down past the Glenn Ranch property, the direction of the wind being the only thing that saved the Glenn Ranch buildings from destruction.

Approaching the Muscat crossing in a cloud of dense dust at 11 a. m. Thursday, a cement truck and trailer as well as the motorman of a P. E. train did not know the exact location until the train hit the truck. The trailer was separated from the truck and sent scurrying to a telephone pole, while the truck was virtually wrapped around another telephone pole. The driver of the truck was not injured, and due to the fact that the P. E. train was running at a slow rate of speed, the cars remained on the track.

Minor automobile accidents were a continuous program throughout the storm, but no one was seriously injured.

FINE PROGRAM AT RED HILL CLUB

Members of the Red Hill Country Club have an interesting program of events before them during the next six weeks, coming to a close on April 28th, when the corner stone for the new club house is to be laid.

April 28th being Arbor Day, plants, trees and shrubs are to be set at different points about the course, while the membership teams will endeavor to bring the membership list up to 300, which has been set as the limit.

Not only will the laying of the corner stone be held April 28th, but a barbecue picnic, band concert, tennis exhibition by coast champions, golf matches, in fact, a regular field day will be held. Grading for the swimming pool and tennis court is to start immediately.

On Friday, March 23rd, one of the most interesting golf competitions and exhibitions is to be held at Red Hill, when Mr. Jack Croack and Miss Margaret Cameron will play Eddie Loos and Miss Doreen Kavanaugh. All of the players are champions, and they come here under the auspices of the Ladies' Golf Committee and Chairman of the Greens Committee.

On April 3rd at the Sycamores the Easter Ball and Dinner Dance is to be held.

"FOR-GET-ME-NOT" AT THE COLONIAL

so lovable and pitiful that there is a constant tug at the heart strings.

Both children make friends in an orphanage, but the boy "Jimmy" is adopted by a wealthy woman, and the girl is left because no one wants a daughter with a cripple leg. She is finally taken by a street musician who teaches her to play the violin, and after many years the lives of the two children—now grown man and woman, come together again.

It is a story of faith in human nature, and a yearning for love, and home and friends which is beautifully developed.

"Forget-Me-Not" which comes to the Colonial Theatre on Sunday and Monday reproduces with great fidelity the story of two foundling orphans played by Bessie Love and Gareth Hughmes, who make the characters

Fresh Fruits, Vegetables

We carry the most complete line in town

FRESH EVERY DAY

Have just received another shipment

OF RY-KRISP

That Popular Health Bread

HENRY KLINDT

Phone 237 —We Deliver Free— Second Ave.

MOUNT LOWE

6100 Feet in Skyland

MISSION PLAY

America's Most Scenic Mountain Trolley Trip

Fare $2.50

From Los Angeles

$2.10 from Pasadena

$4.11 from Upland

A Year 'Round Resort—Delightful at All Seasons

AT OLD SAN GABRIEL

Five Trains Daily—8, 9, 10, A. M., 1:30, 4 P. M.

From Main Street Station, Los Angeles

Write for Illustrated Folder

Pacific Electric Railway

C. E. MOSER, Agent Phone 12

OUR CUSTOMERS

can help us maintain good service by advising us promptly of any fault. Our wish is to serve you well.

ONTARIO POWER CO.

LIGHT POWER

Phone Ontario 20

FERTILIZER! FERTILIZER!

now is the time to apply

Blood, Nitrate and Sulphate, Tankage and Mixed Goods

Warehouse: Upland and Ontario

Pacific Guano and Fertilizer Co.

W. F. NAFTEL, Agent

Office 263 Ninth; Phone 538 Residence Phone 385-J

SAVE REPAIR COSTS—

Fence corner storage for expensive farm machinery is a bad practice, and entails unnecessary expense.

A combination garage and machinery shed quickly pays for itself by decreasing upkeep costs. It provides a convenient place for light repairs and adjustment.

We are constantly developing new ideas that will increase the value and convenience of these buildings. It will pay you to go over the details with us.

J. W. HEINECKE.

Lumber Dealer

600 East Ninth St. Phone 39

The Upland News

SEMI-WEEKLY

W. E. WESTLAND, Editor and Owner

Telephone: Upland 29

Entered at the Postoffice at Upland, California, as Second-Class Mail Matter

SUBSCRIPTION RATES

One Year....$3.50 Three Months....$1.00

Six Months....$2.00 Single Copy....05

LOCALS AND CLASSIFIED RATES

Liners in Local News Columns, per line, each issue, 10 cents. (Minimum charge, 30 cents).

Under Want Ad Section, per line, per insertion, 5 cents. (Minimum charge, 25 cents).

FRIDAY, MARCH 16, 1923.

What Vocational Training Does

UNLESS one closely follows the results of vocational training which the government has made available for service men, one's ideas of the results are likely to be rather hazy. But they do get results. Not long ago the Veterans' bureau made a survey that is a study of the cases of 100 rehabilitated vocational students, ex-service men who had been wounded and trained for work of various kinds through the schools provided by the bureau. These schools make it possible for the veterans to take up any of a number of vocations.

The average education of these men before the war was just a little above that of an eighth grade pupil. Their average age was 28 years and 4 months. They were earning before the war just a little over $1,000 a year, to be exact, $1,057.47. Today after their training they are earning $1,399.58. Now besides this income these men had money from the government in the form of compensation amounting to an average of $307.71 a year. These figures show that the income of these men from their salary, made possible by the training given, plus their compensation, $1,076.29, which is $648.82 a year more than they were making before the war.

Today, 43 of these 100 men have a bank account, 14 own their own homes, 23 own automobiles, 24 have government insurance and 35 have other kinds of insurance. The average amount of government insurance owned by these veterans is $5,708.33 and the average of other insurance is $2,582.28.

Some of these individual cases examined in this survey are interesting. There was one veteran whose disability consisted of a gunshot wound. Today, through this schooling, he is a surgeon earning $4,000 a year. Another was trained as a plumber and today he is earning $2,500 a year.

One veteran was a preacher before the war. He was trained as a chiropractor and is now earning $4,000 a year. Then think of the fellow who before he went to the war was a farm hand. Today, thanks to Uncle Sam's training, he is an automobile mechanic making about $1,800 a year. Another was a printer before he went into service. He trained to be a linotype operator and he is now earning $2,320 a year. All of these cases are typical, and show what has been done to try to put these men back on their feet so they can help themselves. One of the striking features is that the average number of months in which these men were trained was 17. Out of the 100, no less than 25 now own their own business.—San Bernardino Sun.

Doubts About Pharoah

AT LEAST three Egyptologists have now expressed lack of confidence in the importance of the discoveries made at Luxor, Egypt. Two of them even doubt that Tut-Ankh-Amen was buried there.

Professor Thomas Eric Peet of the University of Liverpool is one of those who think the excavations have not revealed the royal tomb. George Rene, French Egyptologist, believes that the real tomb was discovered in 1912 by Theodore M. Davis, an American. M. Rene considers the tomb at Luxor not a tomb at all but merely a hiding place.

The third authority, Professor Schiapparelli, director of the Egyptian museum at Turin, says that not one of the objects unearthed at Luxor is either "particularly beautiful or new." His idea of the tomb is that it is a kind of deposit box where some king who came after Tut-Ankh-Amen gathered together objects from old tombs with the purpose of concealing them from robber bands.

Although these opinions must be discounted to some extent becaus they do not come from the scene of operations in the Valley of Kings, they nevertheless constitute rather a heavy attack on the supposed splendor of the Luxor discoveries.

Whether or not this Pharaoh was buried at Luxor, the discoverers have been successful at least in breathing life into his name.—New York Herald.

Must Protect Yuccas

IT WILL soon be Yucca blossom time and the thoughtless motorists will yank this stately flower from the hillside and place it on his car to wilt a few minutes later,—unless he heeds the warnings sent out by the Automobile Club of Southern California.

In Los Angeles county there is a law prohibiting the cutting of Yucca stalks. It is pointed out that the huge Yucca soon wilts when picked and fades away. In a short space of time it is useless for decorative purposes. This fact however has not deterred motorists from picking the flowers in the past, but now there is a long arm of the law which is going to reach out and do a little deterring on its own account. Every auto party which is found by Forestry officials in Los Angeles county carrying a Yucca bloom in the car will be arrested at once, according to S. J. Flintham, of the Fortry department. Other counties in Southern California are considering ordinances making the picking of Yucca a misdemeanor.

The Yucca is a very vital factor in making Southern California attractive to Eastern visitors and the co-operation of every resident of this part of the state is asked in preserving this flower in its native state and protecting one of the beauties of the West.—Corona Independent.

Practice What You Preach

ALL OF US have at one time or another criticised the immigrant who, after some few years' stay in our country, gathers up his hoarded dollars and sails for his own country. It takes no trained economist to tell us what would happen if a large number followed the same procedure. Everything going out and nothing coming in never made anyone rich.

Peculiar as it may seem, we, who from upon the tactics of such foreigners often fail to practice what we preach when it comes to our home communities. Citizens who are dependent upon a community for their entire income will unthinkingly either bank or spend their home-earned money in some other community. It is not that such citizens are intentionally disloyal, it is merely that they do not see their case exactly parallels that of the foreigner who earns our money here but deposits or spends it elsewhere.

Sometimes a single unfortunate happening in a community causes certain people to view everything local thereafter, with timidity. The stores may be as fine, their stocks as large, prices as reasonable, but still such unthinking citizens will go a longer distance and pay more money and incidentally put their money in circulation where it will help neither themselves or their neighbors. Or when such citizens desire to save their money they will either withdraw it from circulation altogether and keep it in an unsafe place at home where it will draw no interest or they will deposit it in an outside bank entirely overlooking the fact that the local bank, while perhaps not so large, is capably managed, conservative and courteous and even has its deposits insured so that by no possible chance could a single cent be lost.

Fortunately Upland has not as many citizens of this type as have other communities, but all of us should be loyal to our community and should bank and spend as much of our money here as possibly can. To do otherwise is to hurt the prosperity of our town and to hamper not only our neighbors, but most important of all, ultimately hurt ourselves and lower the value of our property.

FAMILIAR POEMS

THE DAY IS DONE

The day is done, and the darkness
Falls from the wings of Night,
As a feather is wafted downward
From an eagle in his flight.
I see the lights of the village
Gleam through the rain and the mist,
And a feeling of sadness comes o'er me.
That my soul cannot resist:
A feeling of sadness and longing,
That is not akin to pain,
And resembles sorrow only
As the mist resembles the rain.
Come, read to me some poem,
Some simple and heartfelt lay,
That shall soothe this restless feeling,
And banish the thoughts of day,
Not from the grand old masters,
Not from the bards sublime,
Whose distant footsteps echo
Through the corridors of Time.
For, like strains of martial music,
Their mighty thoughts suggest
Life's endless toil and endeavor;
And tonight I long for rest.
Read from some humbler poet,
Whose songs gushed from his heart,
As showers from the clouds of summer,
Or tears from the eyelids start.
Who, through long days of labor,
And nights devoid of ease,
Still heard in his soul the music
Of wonderful melodies.
Such songs have power to quiet
The restless pulse of care,
And come like the benediction
That follows after prayer.
Then read from the treasured volume
The poem of thy choice,
And lend to the rhyme of the poet
The beauty of thy voice.
And the night shall be filled with music
And the cares, that infest the day,
Shall fold their tents, like the Arabs,
And as silently steal away.

—Henry W. Longfellow

WHY SO WAN FOND LOVER?

Why so pale and wan fond lover?
Prithee why so pale?
Will, when looking well can't move her
Looking ill prevail?
Prithee why so pale?

Why so dull and mute, young sinner?
Prithee why so mute?
Will, when speaking well can't win her,
Saying nothing do't?
Prithee why so mute?

Quit, quit for shame this will not move,
This cannot take her;
If of herself she will not love,
Nothing can make her:
The devil take her!

—Sir John Suckling

A COG

I'm but a cog in life's vast wheel
That daily makes the same old trip;
Yet what a joy it is to feel
That but for me the wheel might slip!
'Tis something, after all, to jog
Along, and be a first class cog!

—Rotary Buzz Saw

ODDS and ENDS

A TREASURED RELIC

A small box, about the size of a cigar humidor, studded with brass nails, is a treasured relic of the Bowery Savings Bank in New York. This bank's entire valuables were kept in this box in 1834 and carried home at night for safety by the cashier. Today the bank is a storage place for nearly 200 million dollars. And all from the simple start in the small box. Drudgery that yields us little return today may be leading to riches or fame later. Getting experience and training is like piling up money in the bank.

FAMOUS OLD CLIPPER

Famous old clipper ship, "Glory of the Seas," will spread her sails at San Francisco for a trip to a final berth at Boston. There she will ride at anchor as a museum of the days when "ships were ships and men were men and a man was part of a ship." Forty years ago this craft was a sensation when she sailed 4000 miles around the Horn at an average speed of 88 miles a day. And 40 years from now, specimens of the best autos and airplanes of 1923 will be exhibited in museums as specimens of the crude and antiquated.

A quitter does the world just about as much good as the hole in the doughnut, probably less.

Probably the modern way to make love will be to bill and Coue.

The yearly allowance of the Duke of York is to be increased on his marriage, which is when any man can use more money.

It must be quite a job to convince a soldier on duty in Europe nowadays that there is no such thing as perpetual motion.

It becomes more apparent every day that one of the great European casualties of the World War was horse sense.

No extra session of Congress is to be called. A lot of people said 1923 would be a great year.

Own A Home at the Beach

Balboa Beach Property

—for sale by—

EMPIRE REALTY & MORTGAGE CO. Inc.

F. W. PALMER, Secretary

Money to Loan Insurance Mortgages for Sale

Bradley's Standard Fertilizer

The result of sixty years of manufacturing by the world's largest fertilizer company. You can grow larger crops with this goods than any other. We carry everything in the fertilizer line, let me quote you.

Blood, Tankage, Superphospate, Nitrate and Sulphate

— WAREHOUSE UPLANDS —

W. STARBUCK FENTON

Res: Phone 17, Office 300 ONTARIO, CAL.

New Spring Clothes

For that restless feeling

Everything is putting on the garb of Spring

WHY NOT YOU?

Hart Schaffner & Marx and Michaels Stern Suits and Top Coats

$30 to $55

—many others—

$25 to $30

(That's Our Spring Song!)

Schmel Brothers INCORPORATED

234 W. Second Pomona, Cal.

COME IN AND MEET YOUR EASTER SELF

We Have a Complete Line of

Coulson & Co.'s Products

—Special Chick Feed
—Baby Chick Mash
—Growing Chick Feed
—Growing Chick Mash
—Coulson's Egg Food

EVERYTHING FOR THE CHICKEN
—FROM SHELL TO MARKET—

DULEY'S

TRANSFER—FEED AND FUEL

—Phone 23-M—

UPLAND

Brady's

MALTED MILKS ARE ALL MADE

—from—

GUASTI GUARANTEED GUERNESY

Raw Milk

Every drop of cream left in it. No separator used.

—Try One—

AT BRADY'S DRUG STORE

We Welcome Visitors to Our Dairy

ITALIAN VINEYARD CO.

GUASTI

ALEX M. WILSON, Superintendent of Livestock

"The Thirteenth Chair"

A Mystery Play

Presented by the

COMMUNITY PLAYERS

Under the direction of

MISS RUTH HARRISON

FRIDAY and SATURDAY

MARCH 23--23

—at—

CHAFFEY AUDITORIUM

Tickets On Sale at

MAC'S DRUG STORE Upland — **RUMMELL'S** Ontario

To Season Ticket Holders
Monday and Tuesday, March 19th and 20th.
To General Public, March 21st and 22nd.

All Seats Reserved — **Admission 75 Cents**

The NEWS $3.50 Per Year

UNDERWOOD & UNDERWOOD, N. Y.

Top—"The food that Tutankhamen didn't eat." Showing native workmen carrying out sealed boxes of meat, poultry and liver, embalmed, on which the "Ka", or soul, of the dead Pharaoh was expected to feed. Bottom—"The couch of Tutankhamen." carefully placed in a padded box, one of the two "cows" which supported one of the several huge couches found in the tomb The elaborate head of the cow is emblematic of Hat-Hor the cow goddess

UNDERWOOD & UNDERWOOD, N. Y.

REMOVING THE TREASURES FROM THE TOMB OF TUTANKHAMEN

[illegible] the slightest jar shakes it as are ages old" The top photo [illegible] employed by Lord Carnarvon carrying from the tomb of [illegible] a high wooden chair with a seat of rushes Note the [illegible] they transport [illegible] ancient bit of furniture (Bottom) [illegible] These Egyptians are carrying [illegible] the floor of the tomb where [illegible] ago In the background a [illegible] used to banish the flies that

PEOPLE DON'T WANT WHAT THEY ASK FOR

The lot of a Commissioner of Safety is hard. Chosen by the people to draft and enforce ordinances and regulations in the interest of public safety, he finds that the very constituents who vested him with his authority are the hardest to save from themselves. Ask him if it is not in the violation of the rules it delegated him to promulgate and upon which it thereby puts the seal of approval that the public suffers the greatest loss of life and limb. Inquire of him if the people do not expect him to protect them and theirs, and at the same instant by their own acts wantonly make it impossible. Get his traffic officers to tell what they know about the inconsistency,—the determined recklessness, of the selfsame public that hired them for protection. An illuminating instance has just come to light from figures recently compiled.

In the year 1921, the total casualties to persons, exclusive of employes, in railway collisions and derailments were 162 killed and 2758 injured. During the same period there were exclusive of railway employes, 3966 persons killed and 8684 injured in highway grade crossing accidents, by getting on or off cars or locomotives, and through trespassing on railway property.

Thus it occurs in railway activity that when the public acts either wholly or partially on its own impulses there are nearly twenty-five times as many people killed, and three times as many injured as when it yields to the judgment of railway employes. In other words, only about 18 percent, or less than one-fifth, of the casualties are entirely beyond the control of the victim. To put it still another way, when a person exercises his own volition, he is four times as likely to incur disaster as when restrained by the well established regulations of railway operation. Accident statistics in every day life are still more illuminating in this respect. The natural tendency of society, individually and collectively, to charge under restraint for the common good of all is the greatest bar to the conservation of life and limb. The inexorable tolls fixed for the careless are paid by the masses. Guardians of public safety surely do have a time with their charges."

CHILD WELFARE VERY IMPORTANT

In past years when the "Community Towel" met the public demand of hygienic caution, the study of child welfare was a negligible one. Today, however, child hygiene in its relation to public health is a subject of such vital import that it is to be made a special feature of the University of California Summer Session.

Under the Public Health Department, which will offer a particular appeal to social service workers, health visitors, school nurses, physical education instructors and others, there will be a series of special lectures on "Fundamentals of Child Welfare Work" given by Dr. Herbert F. True, director of school health and development in the Los Angeles City Schools, and assistant health commissioner for Los Angeles. Dr. True will also conduct a special course on physical examination and First Aid.

Among other offerings which the Summer Session will extend the public and all others interested in child welfare and similar subjects will be courses in Health Administration by Dr. John L. Pomeroy, Los Angeles County Health Officer; and History and Principles of Public Health Nursing by Edith S. Bryan, Assistant Professor of Public Health Nursing.

The University of California Summer Session will open this year on June 30, continuing to August 11. The courses will offer a wide range of study both for the general public and the student, and preparations are being made for a large enrollment, not only of local men and women, but of an unusually large contingent from eastern and middle western states.

Bulletins of the Summer Session will be sent free upon request. Apply at 815 Junior Orpheum Building, 815 South Hill street, Telephone 822401.

New York dentist complains that his wife made him sleep in the coal bin. Well, maybe it was soft coal, and, anyhow, no jury is ever going to feel sorry for a dentist.

Another mystery is where the artists get those tall, skinny women of flagpole dimensions to pose for the Paris style drawings.

Cincinnati judge sentenced a man to obey his wife for one year. The average married man would be tickled to have his own sentence limited to that period.

It is found most college classes and college men are led by girls.

REGARDING BALBOA BEACH PALISADES

The State Coast Boulevard from Long Beach to Huntington Beach is now being constructed and will be completed by May. The completion of this Boulevard from Huntington Beach south across Balboa Palisades to Point San Juan Capistrano will probably be the first contract made by the new Highway Commission. The completion of this Boulevard will change Balboa Palisades from being somewhat difficult to access to being not only most accessible but most popular and at no cost to the property owners. This new Boulevard will probably carry 90% of the traffic to and from San Diego and Los Angeles.

April 3rd is the date of the annexation election and the result is certain. Balboa Palisades will be annexed to and made a part of Newport Beach. Immediately after April 3rd the annexation will be complete and the Board of Trustees of the City of Newport Beach will then start proceedings on the installation of an adequate water supply and distributing system. This should be completed by June. This new system will be installed under a bond issue and the estimated cost is $1.40 per residence lot per year for ten years, paid as taxes, to retire both interest and principal of the bond issue.

Regarding the Harbor, in addition to $300,000 spent by the city of Newport Beach, Orange County has spent over $500,000 on harbor improvements and with work now under way will have spent over $600,00. Balboa Palisades, although soon to be a part of Newport Beach, can never be taxed to pay any portion of the above city indebtedness. U. S. Government aid in the further development of the Harbor is practically assured. Additional development of an immediate practical nature by the Union Pacific and Santa Fe railways is very probable.

The advantages of the still water boating, bathing and fishing of the Bay cannot be overestimated in considering Beach properties in Southern California. Few points between San Diego and San Francisco have this advantage and no other point has the advantage as greatly as has Balboa Palisades.

More than 600 lots have been purchased by the 450 buyers, more than half of whom expect to build this Spring and summer. This building activity will, of course, greatly enhance the value of this property.

Limited residential beach property in Southern California is conclusive evidence that lots of excellent soil having a beautiful view, located adjacent to both Bay and Ocean, traversed by the longest and most beautiful Coast Boulevard in America, lots with water, gas and electricity in or for the immediate future, and subject to certain increase in value by the State(Highway) and Federal Government (harbor), that these lots will not remain long unsold at $130, $150, and $170 each.

Furthermore, this is the nearest Beach resort to Upland and vicinity and undoubtedly the Pacific Electric Railway will some day extend their lines from Corona through the Santa Ana Canyon, thus connecting the entire San Bernardino Valley directly by Street Railway with Balboa Beach.

THIS PLAY GOT DIRECTOR'S GOAT

When a player can "get the director's goat,"—that scene must certainly stand as the acme of realism.

It is related that during the making of "Kick In," a new George Fitzmaurice Paramount picture coming to the Colonial Theatre to-night and to-morrow night, a scene comes up wherein Kathleen Clifford, as a peppery jazz dancer, and Jed Prouty, as a somewhat "squiffed" man about town, engage in a word and action duel with the majority of both emanating from the small but super-energetic Kathleen.

She tore into the rotund and cowering Prouty like a juvenile whirlwind; she stamped, she shook her head, she pounded her fists, she gave him the plush-lined, copper-riveted Dickens! Director Fitzmaurice called "Cut" and wiped the perspiration from his forehead.

"Gosh!" he ejaculated, "She even had me scared for a minute!"

Betty Compson, Bert Lytell and May McAvoy are featured in "Kick In," which Ouida Bergers adapted from the famous stage play by Willard Mack. The supporting cast is of stellar caliber.

John Burroughs in his last book published since his death, tells of a story that Emerson always chuckled over. An old woman had a farm in Indiana near the Michigan line. A re-survey set her farm in Michigan. She protested vigorously, saying that she could not stand the winters in Michigan.

In Nyack, N.Y., a woman attacked a cop, but he escaped.

Walter Moore Buys

BENSON'S GROCERY

—in—

UPLAND PUBLIC MARKET

Effective today, Benson's Grocery in the Upland Public Market becomes Moore's Grocery.

This store will henceforth be conducted on a strictly "cash and carry" basis—there will be no delivery and no charges.

Upland residents are assured of strictly high class grocery service, featuring the very finest merchandise at lowest prices.

Prompt, courteous attention on the part of our employees will make your visits to our new store a real pleasure.

Mr. J. D. Craigmiles and Miss Bertha Moore, both of whom are thoroughly experienced in the proper conduct of grocery stores will be in charge of our Upland store.

We invite you to become acquainted with them.

Moore's Grocery

—in—

Upland Public Market

Ninth at First Ave. — **UPLAND** — **Phones: 540-541**

MEAT DEPARTMENT

STEAKS		ROASTS	
ROUND STEAK— Per pound	22c	POT ROAST— Per pound	10c, 12½c
SIRLOIN STEAK— Per pound	22c	PRIME RIB ROLLED— Per pound	25c
RIB BOILING BEEF— Per pound	5c, 7½c	LOIN PORK ROAST— Per pound	25c
GOOD BACON—whole or half, Per pound	25c	PORK ROAST—Shoulder, Per pound	15c 18c
		ARMOUR STAR SKINNED HAMS—whole or half	30c

Edward Russell — **Chas. French**

9th at 1st Avenue — **Upland Public Market** — **Phone 111**

DODGE BROTHERS

MAKERS OF MOTOR VEHICLES
DETROIT, U. S. A.

Detroit, March 1st, 1923.

Albertson Motor Co.,
Dealers Dodge Brothers Motor Cars.,
16th and Figueroa Streets,
Los Angeles, Cal.

Gentlemen:

We beg to thank you sincerely for the information sent to us in reference to the form of advertising adopted by the Dodge Syndicate, Oil Operators, 519 Metropolitan Theatre Bldg., Los Angeles.

We know nothing of this Syndicate except such information as you have sent to us, but the advertising matter sent to us by you shows that this Syndicate has not only adopted the name Dodge but has copied exactly our type of advertising, using our familiar blue ground with the identical type used by us in all our advertising and we fear that the public will thereby be led to believe that Dodge Brothers is either interested in or backing this Syndicate.

For your information therefore we beg to say that neither Dodge Brothers nor any one at any time connected with Dodge Brothers is interested in this Syndicate in the slightest degree, nor is any stockholder of Dodge Brothers interested in the Syndicate and we very much regret that the Syndicate should have adopted this name and pursued a method of advertising copied exactly after our own.

Of course we are not responsible for the acts of this Syndicate, but we feel that we should take such steps as are possible to us to prevent the public being misled by this simulation of our well known advertising forms.

We are sending a similar letter to our other dealers in California and will ask you to please give this letter as much publicity as possible.

Yours very truly,

Dodge Brothers,

By F. J. HAYNES, President

This Announcement is Published by Dodge Brother Detroit, in the interest of the public.

SOCIETY

FOUR NEW MEMBERS IN BUSINESS WOMAN'S CLUB—

Upland Business Woman's Club is planning another social evening, this time to be spent at the Az-u-lyk-It Cafe, when they will be guests of Miss Bonham. Membership in the Club is increasing quickly, four new members were added at the last meeting, bringing the roll call up to fifty-two. Those who joined were Mrs. Alma Blohm, Mrs. W. J. McCloskey, Mrs. Ada Slugg and Mrs. Bess Grisham.

On the roll call for this current year are:

Mrs. George L. Winter, president; Mrs. Clyde Danner, vice president; Mrs. Hjalmar Anderson, secretary; Mrs. L. R. Nichols, treasurer; Mrs. R. C. Williams, Business manager; Mrs. Amos Colborn, Mrs. G. Thudium, Mrs. Mary Eckerman, Mrs. F. H. Manker, Mrs. G. W. Cassell, Mrs. E. W. Hardy, Mrs. E. S. Troeller, Mrs. Mable Williams, Mrs. C. C. Nelson, Mrs. Mark Bailey, Mrs. R. N. Leahy, Mrs. H. L. Manker, Mrs. Frank K. Nichols, Mrs. Stella Breffle, Mrs. H. E. Davis, Mrs. C. V. Calhoun, Mrs. A. J. Colgan, Mrs. Everett Duley, Mrs. Roy Creighton, Mrs. A. E. McLaren, Mrs. E. R. Swan, Mrs. Alma Spencer, Mrs. J. F. Haddow, Mrs. Arthur Littlejohn, Mrs. R. B. Burwell, Mrs. Caroline Vermilye, Mrs. A. C. Gundy, Mrs. E. P. Fuller, Miss Grace Adsit, Miss Lillian Harnish, Miss Ruth Cline, Miss Bertha Watson, Miss Minnie Schmidt, Miss Elizabeth Wedel, Miss Leola Lee, Miss Stella Arwine, Miss Gertrude Eymann, Miss Louise Harris, Miss Ruby Moser, Miss Marie Millard, Miss Esther Krehbiel, Miss Amanda Hirschlerd, Miss Lillian Williams.

* * *

READING CIRCLE ENTERTAINED—

Members of the Euclid Avenue Reading Circle were guests on Wednesday afternoon of Mrs. George B. Harrison at her Mountain avenue home, some twenty women being present to enjoy the program.

At the close of an interesting hour, tea was served and the guests spent a delightfully informal time. The next meeting will be held with Mrs. J. D. Howe, and Mrs. R. O. Price hostesses.

* * *

MILLER—HALLOWELL WEDDING AT BERKELEY—

Word was received here this week of the marriage of Miss Ella Hallowell and F. W. Miller, which took place at Berkeley on Monday of this week. Miss Hallowell was formerly an instructor in the Upland Grammar School and since leaving Upland has been employed in the postoffice at Berkeley.

Mr. and Mrs. Miller will make their home near Novato, California, where Mr. Miller has extensive ranch interests.

* * *

LOCAL BUSINESS WOMEN—ATTEND ONTARIO MEETING—

A number of Upland Business Women's Club members had the pleasure of attending the first dinner of the newly organized Business Women's Association of Ontario held at the Casa Blanca on Tuesday evening at 7 o'clock. About eighty plates were placed at numerous tables in the dining room. The talk on busi- Mrs. Winter, president of the Business Woman's Club of Upland congratulated the hostess club on its splendid beginning and Miss Williams brought greetings from the Pomona Business Woman's Club. Others who attended from Upland were Mrs. F. H. Manker, Miss Clara Williams and Miss Grace Adsit.

* * *

EAST END CLUB HOLDS MEETING—

Mr. and Mrs. Leslie Strawn were hosts Thursday evening to the East End Improvement Club at their home on Cucamonga avenue, when the members met for their regular session and discussed various methods for the benefit of their district.

Later a social hour was enjoyed, several of the children entertained with music and reading. The hostess served refreshments towards the close of the evening.

Among those present were: Mr. and Mrs. George L. Winter, Mr. and Mrs. Harry Relph, Mr. and Mrs. H. Livermore, Mr. and Mrs. Lewis T. Cutler, Mr. and Mrs. L. R. Bradley, Mr. and Mrs. H. L. Jennings, Mr. and Mrs. E. Dahlin, Mrs. Hugh McKinney and son, Mrs. Paquin, H. Bateman, George Lutz. f

* * *

MRS. P. O. LONG ENTERTAINS CLUB—

Members of the Coterie Club and a few guests were entertained very pleasantly yesterday afternoon at the home of Mrs. Perry O. Long, 564 Campus avenue, the game of auction bridge occupying their attention.

Score cards denoted St. Patrick's coming anniversary, and the rooms were pretty in spring blossoms:

Tables were placed for the following players: Mrs. C. C. Eymann, Mrs. E. R. Son, Mrs. W. C. Cline, Mrs. W. P. Henry, Mrs. George Cable, Mrs. H. C. Kennedy, Mrs. G. A. Brest, Mrs. William Springer, Mrs. R. R. Wisely, Mrs. Willis Mehl, Mrs. J. F. Sawyer, Mrs. Anna Myers, Mrs. F. H. Manker, Mrs. W. B. Duncan, Mrs. Ernest C. Mehl, Mrs. George Gregg.

At the close of the game prizes were awarded to Mrs. Cable for club high score, and Mrs. Anna Myers for guest score, while the guest consolation went to Mrs. E. C. Mehl and the club consolation to Mrs. Springer.

* * *

RESULTS OF HEIRLOOM EXHIBIT SUCCESSFUL—

Members of the Upland Woman's Club are very pleased with the success, financial and social of their heirloom exhibit and tea given last Tuesday at the Upland Hotel. The proceeds amounting to fifty dollars will help to increase the fund for a club house, which members are hoping to build in the near future.

The exhibits were varied and interesting, old fashioned quilts, made seventy and eighty years ago, with the oak leaf, star, and other patterns hung from the walls of the hotel dining room, quaint frocks of the vintage of 1830, 1850, and earlier dates swung from hangers, antique teapots and pitchers of silver, many pewter dishes, many valuable books including old editions of the Bible, musical instruments used by players of generations past, fine handiwork, done by girls of a century ago, old fashioned jewelry, Civil war relics, all figured in this wonderful exhibition. Scores of people visited the rooms during the afternoon and evening, and many expressed a wish that the exhibit would be open for a longer period than just one day, it being almost impossible to see everything in that time.

The affair was in charge of a capable committee to whom great credit should be given for the successful carrying out of the idea. Mrs. H. W. Hawkinson was chairman, assisted by Mesdames William H. Tuttle, P. J. Potts, Edward C. Harwood, Leon Durham, W. A. Getty, H. C. Kennedy, R. C. Norton, and Miss Ethel Leeke, Miss Mary Tweed, and Miss Aurelia S. Harwood.

* * *

BIRTHDAY SURPRISE PARTY—

Mrs. H. P. Confer planned a very delightful surprise party on Wednesday evening, in honor of her husband's 42nd birthday anniversary, guests arriving at their home on Eighth avenue to help celebrate the event.

A very enjoyable evening was spent in music, and various games. Refreshments were served at the close of a merry time to the following guests Mrs. M. J. Confer of Ontario, Mrs. Griffith of Guasti, Mr. and Mrs. F. E. Confer, Miss Evelyn Confer, Miss Nellie Confer, Mr. and Mrs. C. E. Confer, Miss Hazel Confer, Elno Steiner, J. E. Confer, Cecil Myers, Eugene Confer, and R. Frisbee of San Bernardino.

* * *

ONTARIO

Hold Driver After Crash

Frank Hobart, age 41, well-known rancher of Grove avenue and Ely street, was being held today under $1000 bail on a charge of driving while intoxicated following an accident yesterday noon in which the large sedan he was driving wrecked another sedan parked at the roadside, careened across the street, dashed between two palm trees, plowed through a rose garden, tore the porch off a house and landed in the parlor at the home of J. A. Menegay, 308 East A street, at shortly after noon.

Mrs. Menegay, who was completing luncheon preparations in her kitchen at the time of the crash, at first took the noise and jar to be caused by an explosion in a neighboring house, but rushed to the paper to find a hole poked in the front wall and the hood of the Hobart motor car protruding through.

The housewife promptly called the police station and the driver was placed under arrest by Chief of Police W. O. Hardy. The parked sedan, which the Hobart car upset in its wild career belonged to Fred G. Puffer of Los Angeles. No one was in it at the time.

Mr. Hobart was arraigned last evening before Judge George R. Holbrook. The date for his preliminary hearing has not yet been announced.

Building Total Grows

Ontario's buiding total for the first half of March passed the $50,000 mark yesterday afternoon when City Building Inspector O. S. Roen issued permits representating an expenditure of $3,950.

This makes the March total just $50,250 and that for the year to date $261,770. If the latter half of March stacks up as well as the first half, the month will show a grand total well over $100,000.

Permits issued yesterday included that to H. Lakemacher for a 4-room frame dwelling in Beverley Square at a cost of $2,750; to J. R. Kideney for a 3-room temporary dwelling in East Sixth street at a cost of $500; to J. E. Gardner for a 2-room cottage in West Ralston street at a cost of $200; and to Amelia Bowman for an addition of two rooms to a dwelling at 607 North Lemon avenue at a cost of $500.

Indorse Community Hospital

The San Antonio Community Hospital, shortly to be erected in Upland, to serve that city, Ontario and the entire West End, received the hearty endorsement of the members of the Ontario Rotay Club in weekly luncheon session at Hotel Casa Blanca yesteday noon. The matter of endorsing the project was introduced by Frank Northcott and met with a hearty response.

The presence of "Bill" Black, Chicago shipbuilder and member of Chicago Rotary Club, No. 1, who is sojourning at Casa Blanca added to the pleasure of yesterday's meeting.

Burglar Scared Away

The return to the Casa Blanca garage Wednesday night of an employee is believed to have saved that establishment from a serious loss through burglary.

Entrance had been gained by breaking the lock on a rear door and the door of the stock-room had likewise been forced. Eleven valuable automobile tires had been removed from their racks and placed near the door ready for removal from the building, but on the approach of the employee of the place, the burglar fled empty-handed.

On Camp Baldy

Herbert McCulloch, assistant manager of Camp Baldy, popular San Antonio canyon resort, is slated as speaker before the members of the Ontario Chamber of Commerce at their weekly forum luncheon at the Hotpoint Club Tuesday, it was announced today.

Mr. McCulloch will tell of recent developments and improvements at the popular local resort.

If your happiness depends upon climate, you won't be happy more than one-fourth of the time.

Hardware store in Brooklyn advertises: "Cast Iron Sinks." We have always suspected as much.

Profiting by his experience of last year, Babe Ruth probably prefers being boiled to being bawled out.

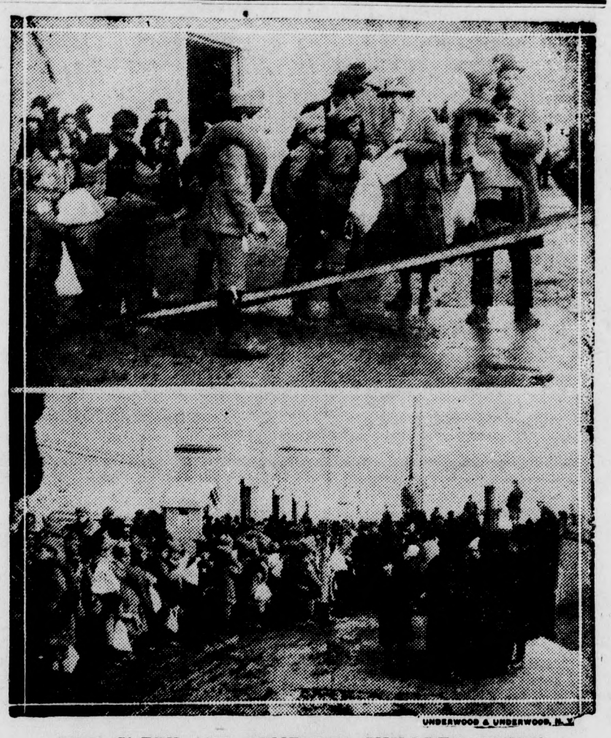

UNDERWOOD & UNDERWOOD, N.Y.

15,000 GREEK AND ARMENIAN CHILDREN TAKEN TO SAFETY

Fifteen thousand Greek and Armenian orphan children have been taken to safety by the Near East Relief since the Kemalists returned to power in Constantinople and Anatolia. The children all were outfitted with light blue uniforms and service caps and when the boys had received their blanket rolls and comfort bags they looked like so many miniature French soldiers. American men and women in the service of the N. E. R. saw to it that they were provided with sufficient foodstuffs for the journey through the historic Dardanelles, Marmora and Aegean seas, to their new homes in Greece. Photo shows: Top—Armenian orphans embarking at Constantinople. Bottom—Just a few of the 15,000 children on the wharf at Constantinople, all dressed up in their new uniforms.

Striking the Right Note in

Easter Furnishings

Most everyone wants something new in the Home for Easter.

All that we ask is that you give us an opportunity to prove to you that we have a very fine selection, rightly priced.

Bed Room Suites

—EACH Suit on our floor reflects the utmost in high-class designing of Bedroom furnishing. You may choose as you wish—Period or Modern designs.

Your Choice of
MAHOGANY, IVORY
WALNUT, SILVERTONE

Three Piece Sets

—IT is a pleasure to plan for the living room when you can select from the best styles of Cane Suites.

Rugs

—MAKE your selection while the pick is good—
—AXMINISTER
—VELVET
—CHENILLE
Also a good line of
RAG RUGS

Dining Room Sets

—OF course you want your dining-room to look its best on Easter. Plan to come here and make your selection. Complete sets in 'QUEEN ANNE' in Walnut—also "TUDOR PERIOD" Walnut.

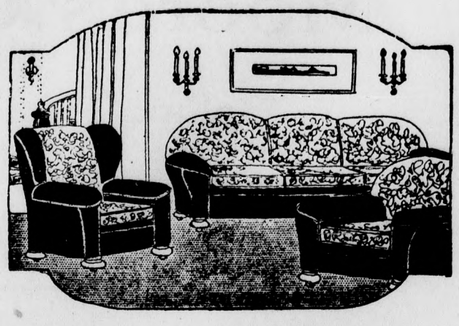

Linoleums

—NOTHING freshens up the kitchen, bathroom and such places as pretty patterns in this line.
—THEY are easily kept clean and can be had to harmonize in color with walls and furnishings.

We can furnish any size of good GOLD SEAL CONGOLEUM RUGS

Fine Line Of
Rockers, Chairs, Tables, Dinnerware, Wardrobe Trunks
and everything in the furnishing line

Upland Furniture Company

"BETTER FURNITURE MAKES FOR BETTER HOMES"

Gasoline Service

THIS IS UPLAND'S PREMIER FILLING STATION
We are the largest independent firm in the colony. Our service is second to none and the Gasoline and Oils are of the very highest grade.

Richfield, Shell and Union Gasoline

Stand By The Independent Dealer—He Is Your Friend

Grahame's Super-Service Station

"SERVES YOU RIGHT"
2nd and 10th — UPLAND — Phone 42

Money in the Bank—

FINE! But is it earning for you?

Is each unused dollar producing a profit?

Many business men have accumulated funds for the "rainy day" by setting aside a certain sum each month from their business. This is "business savings"—an ideal protection that can be drawn upon at a moment's notice.

Talk this over with us.

The COMMERCIAL *National* BANK
The CITIZENS *Savings* BANK

Double Bankees

Saturday

LINKEY'S CASH MARKET

Phone 262

LOCAL HAPPENINGS

April Fool's Day, the child's delight and the adult's terror, comes this year on Easter Sunday, and it is interesting to note that only three times since 1850 have both days come on the same date. In 1866, 1877, and 1888 did the first of April fall on Easter Sunday, and according to staticians it will occur next in 1934, and again in 1945.

Members of the La Estrella Auxiliary Club please note their monthly meeting will be held Monday afternoon in the Club rooms, I. O. O. F. Hall. The committee in charge will be Mrs. William S. Avery, Mrs. Lyman Clark, Mrs. Charles O. Deverts, Mrs. R. R. Wisely, Mrs. Roy Wisely, Mrs. Ada E. Slugg.

"We frame more pictures every day."—Manker & Benson. 73-t-16

Born on Wednesday, March 14, at the Pomona hospital, a son to the wife of Leo J. Lucas of Koster Kourt. The baby is the first grandchild in the family of Mr. and Mrs. F. A. Lucas of Cucamonga.

Mrs. Fred C. Froehde, wife of Upland's former city engineer, and sister of Mrs. J. F. Sawyer, underwent a major operation at the Pomona Valley hospital on Wednesday from which she is reported to be recovering very well indeed. She is under the care of Dr. A. L. Webber, of this city, and her friends are confident

Easter Hats of unusual charm are on sale at Gail Rush Millinery in Spencer's Dry Goods Store, Ontario. 87-t-2

Engineers of Riverside and San Bernardino counties met at Riverside Tuesday night for the regular monthly meeting, the main speaker of the evening being R. M. Woodworth, who spoke on the Diesel Engine. Upland's advisory engineer, George Hinckley, spoke on "Underground Water." City Engineer Manley of Upland attended the event, which was held in the Mission Inn.

David Widmark, W. S. Avery, Dr. Son and Dr. Farmer motored to Bakersfield Saturday morning and attended the meeting of the Bakersfield Shrine during the afternoon and evening. The party returned Sunday, making the trip in Dr. Farmer's Buick sedan.

Mr. and Mrs. W. McGee are expected today from Los Angeles to spend the week-end with the latter's sister, Mrs. J. H. Tracy, at her North Euclid avenue home. Mrs. Tracy will return with ner guests on Sunday and spend a few days in the city.

Street and Dress Hats, poke bonnets, and off the face style, fancy braids, and all the new colors. Gail Rush Millinery in Spencer's Dry Goods Store, Ontario. 87-t-2

Telephone Call box is being installed today at the corner of Mountain avenue and Twelfth street, for the benefit of getting assistance quickly in case of accidents.

Charles V. Barr, president of the First National Bank, who has been ill at his home for the past month is very much improved according to the latest reports. Though still under the doctor's care, he has been allowed to take short motor drives, and it is expected that he will be able to attend to banking business in a couple of weeks.

Mrs. Mable Williams of the Ontario-Upland Telephone Company's local office is ill at her home with a severe cold. Good wishes are being expressed by her many friends for her speedy recovery.

Mr. and Mrs. R. F. Lemon plan to attend the state picnic given tomorrow at Sycamore Grove Park, Los Angeles by the Michigan Association of Southern California. This is the 26th annual picnic given by this organization, and it is estimated that there will be 15,000 people in attendance tomorrow.

Annual School Entertainment, Thursday evening, March 22nd, 7:30. Upland Grammar School. Admission 25c and 35c. 87-t-1

Miss Rowe Rader daughter of Mrs. F. E. Rader of west 10th street won the Fasti coupon offered by Miss Lois Avery in the Junior College Oratorical contest held last week at Chaffey. There were eight contestants, and the judges awarded the prize to Miss Rader for her declamation "The American Pioneer."

Mrs. Harlow S. Wilson is hostess this afternoon to a group of friends, invited to meet her mother, Mrs. F. A. Perhamus, who is visiting here from New York.

Mr. and Mrs. A. B. Whitney and two sons who left here some weeks ago for a six months tour of Italy, France, Great Britian and other European countries, and were scheduled to sail from New York on March 8th, have written to Upland friends that their boat has been delayed, a week which gives them a longer visit in New York. They will probably said today for Naples.

Easter hats of unusual charm are on sale at Gail Rush Milinery in the Spencer Dry Goods store, Ontario.87t2

Mrs. Donald Wing and three children have arrived from Orange, to be the guests of Mr. and Mrs. Charles Wing of West street, the next few weeks.

W. C. Reynolds, Miss Elizatbeth Reynolds and Mrs. D. C. Morrison motored to Long Beach yesterday and spent the day with friends.

Former residents of Michigan are to gather at Sycamore Grove near Los Angeles tomorrow for the annual mid-winter picnic. Several from Upland are planning on attending.

C. C. Nelson went to Los Angeles today on business, accompanied by Mrs. E. Arnold, aunt of Mrs. Nelson, who is visiting here. Mrs. Arnold will spend the day in Hollywood with friends.

F. H. Manker made a hurried trip to Los Angeles on Thursday afternoon on business connected with the firm of Manker & s sneBo flBsMr. firm of Manker & Benson.

A Thor automatic ironer was delivered to the Blue Bird Laundry in Ontario this week from the Colborn Electric Shop.

Miss Dora Hermes made a business trip in the interest of The Hat Shop to Los Angeles on Thursday.

Mrs. Bess Jones is spending today in Los Angeles.

Mr. and Mrs. George B. Bower were Los Angeles visitors on Thursday.

Street and dress hats, poke bonnets, and off the face style, fancy braids and all the new colors. Gail Rush Millinery in Spencer's Dry Goods Store, Ontario. 87t2

Upland friends of Mrs. W. A. Eastlack will be grieved to hear of her serious illness at her home at Balboa Beach. She has been under the care of a trained nurse for the past ten days, and it is hoped she will soon recover.

Airlie Walters who has been confined to his bed with an attack of flu is reported to be improving, though still not able to return to work. His grandmother, Mrs. C. A. Jaquith has recovered from the same illness, and is nursing her daughter, Mrs. Komisarek of Long Beach, who developed the flu after her arrival in Upland a week ago.

"Hiawatha's Childhood" Annual school entertainment at Upland Gram mar school, Thursday evening, March 22nd. Admission 25c and 35c. 87t1

HISTORY'S MYSTERIES

COPYRIGHT BY THE WHEELER NEWSPAPER SYNDICATE

THE BORDEN MYSTERY

THOUGH there have been crimes which stirred the public feeling more deeply, the mystery connected with the murder of Andrew J. Borden and his wife, wealthy residents of Fall River, Mass., contains elements of the unusual which lift it far above other similar problems and make it a fit subject for a critical examination by the most distinguished detectives of fiction—sleuths who are always far more successful than those of real life.

Andrew Borden was seventy years of age. His wife was sixty-four, and, although they were afterwards found to be worth some $300,000, they lived modestly in a comparatively small house, and employed only one servant, Bridget Sullivan. This maid-of-all-work, and Lizzie Borden, Mr. Borden's daughter by his first wife, were the only persons in the house at the time the murders were discovered, and suspicion naturally attached itself to the stepdaughter, as Bridget had not the slightest motive for the crime.

After breakfast, on the morning of August 4, 1893, Mr. Borden left the house to attend to an errand in the neighborhood, and Mrs. Borden went upstairs to arrange the guest room in preparation for some expected visitors. Mrs. Borden, as was afterwards brought out at the trial, left the first floor at 9:30, and it was the last time that she was seen alive.

Both Lizzie and Bridget Sullivan were in the kitchen at ten o'clock when Mr. Borden returned to the house, and, finding the front door—the only other entrance—locked, came in through the back way and went up to his room which communicated only with the back part of the house and could not be reached from the front. It was about fifteen minutes later that Lizzie Borden went upstairs, and a moment later, shrieked out that her father had been killed. Both the old man and his wife had been murdered, practically chopped to pieces, for there were no less than twenty-nine wounds on the two bodies, while the rooms in which they were found were spattered with blood almost to the ceiling. Investigation showed that Mrs. Borden, whose body was discovered in the guest room, had been struck down while Lizzie Borden was talking to the servant on the first floor, only a short time before; while Mr. Borden had had time only to reach his room before being felled by a blow that severed his skull.

In spite of the lack of evidence against her, Lizzie Borden was arrested and charged with the two murders--but was acquitted on the first ballot of the jury, as it was shown that it would have been impossible for her to have killed her step-mother, changed her blood-spattered clothes, returned to the first floor where she talked to Bridget Sullivan for half an hour, and then to have gone upstairs, killed her father and again change her clothes before giving the alarm, to say nothing of disposing of the weapon which she had used.

On the other hand, as the prosecution pointed out, there was no other person who possessed both the motive and the opportunity. Lizzie Borden had quarreled with her step-mother some time before. Her father's will left the major portion of his property to his wife, unless he survived her, in which case it was to go to his daughter. The front door and all the windows on the first floor had been locked. Therefore no one could enter without passing through the kitchen, where both Bridget Sullivan and Lizzie Borden were at work. Finally Lizzie Borden had discovered the crime—which at once led to the suspicion that she had committed it. But even the counsel for the state had to admit that the blood-spattered walls and the total lack of any blood stains on Miss Borden's clothing presented an insurmountable obstacle, so far as her guilt was concerned.

Her acquittal, however, not only added another classic to the mysteries of crime, but presented two questions apparently impossible of solution by any reasonable hypothesis: How had the murderer entered the house when the only available entrance was through the kitchen where the two women were working? How had he managed to commit two crimes of this nature and escape, with clothing which was certain to have been thoroughly blood-stained, without attracting the slightest notice?

Girl Likes Bow Ties, So—

Henderson's fiancee has decided that he looks his best in a bow tie. She got the idea one night when she saw him in a dinner jacket and now the luckless Henderson is forced to wear such a tie whenever he's in her company, says the New York Sun. The tying of such an adornment is quite beyond the ability of Henderson, so he trips gayly to his office each morning wearing a four-in-hand neck-

CHURCH NOTES

ST. MARK'S CHURCH

Euclid Avenue and F Street

Fifth Sunday in Lent. Sunday school, 9:30 a. m. Morning Prayer and Sermon, 10:45. Bible Class in the Rectory, 7:45. Everybody invited to all services.

The Vestry desire that all members of the Parish will attend the services this Sunday and Palm Sunday to hear the plan for raising the mortgage at Easter. Do not fail if possible to attend.

The services during the week will be as listed in the Parish Messenger.

BETHANY UNION CONGREGATION

The message this Sunday will be brought by Rev. Z. J. Farmer. The subject is "The Positive Safeguard of the Christian".

Sunday, April 1st, will be Communion Day.

The C. E. at 9:15 Sunday morning.

Sunday School at 2:45 p. m.

Sermon at 4:00 p. m.

Prayer Meeting Wednesday evening at 7:30 p. m.

The church building looks fine in its new coat of paint. Thanks to all who helped and especially to the Ladies' Aid as they bought the material.

UPLAND FIRST METHODIST CHURCH

Rev. Charles A. Kent, Pastor

Sunday, March 18, 1923

Our eager desire is to welcome on Easter Sunday all who will come into the membersnip of the Church, both children and adults.

Sunday Services

9:45 a. m. Sunday School. Cradle Roll Class in Parsonage. Only two Sundays more to get 400 in attendance.

11:00 a. m. Morning Worship. Good music. Sermon, "Salvation Through Forgiveness."

6:30 p. m. Intermediate League.

6:30 p. m. Epworth League. Mrs. H. J. Stickney, leader. Special Rally service for all young people. Topic, "What Jesus Thinks About Service."

7:30 p. m. Evening Service. Congregational singing. Young People's Choir. Sermon, "How Should the Christian Carry Out the Principles of Stewardship? "Should a Christian Tithe? With special reference to the Steel Trust."

Special Meetings This Week

Tuesday, 7:30 p. m. Rev. D. S. Corlett will speak on "The Teachings of Jesus". Special music.

Wednesday, 7:30 p. m. Dr. Bert Foster will speak on "The Life of Jesus." Special music.

Thursday, 7:30 p. m. Rev. R. C. Stone will speak on "The Program of Jesus". Special music.

Friday, 7:30 p. m. Rev. M. M. Horsch will speak on "The Mastery of Jesus." It is earnestly hoped that our people will make a conscientious effort to attend these services and to enlist others.

PRESBYTERIAN CHURCH NOTICE

There are to be two services of worship in the Presbyterian church next Sabbath, in the morning at 11 and in the evening at 7:30. The pastor is to speak at the morning service on "He Shall Save His People from Their Sins." The evening subject, "The Disciples Sacrifice."

Sabbath School meets at 9:45 a. m.

Junior C. E. meets at 3 p.m.

Senior and Intermediate C. E. meets at 6:30 p.m.

Lesson subject, "Factors for Making the World Better. How can We Help?"—Matt. 5:13-16.

Prayer meeting on Wednesday evening at 7:30.

Subject: "The Seventy Sent Forth."

Every mother knows the baby is worth its weight in gold, and every father learns that is about what it will cost him.

You will never love people in the mass until you learn how foolish every one of them is and how much more foolish you are than most of them.

Probably the tenor who sings, "Love me and the world is mine," has as hard a time collecting it as those who make no such boasts.

Another place where the automobile is an improvement over a horse is that when a machine will not go it isn't costing anything, whereas a horse that won't go keeps on eating.

MEMBER FEDERAL RESERVE SYSTEM

The Wage Dollar—

Dollars have character like the men who own them.

Working—they lead a life of usefulness; idle—they often get into trouble.

The dollars that are working are making fair profits for the men who own them, if they are deposited in this bank, where they will find continued employment at 4% interest compounded semi-annually.

The First National Bank,

UPLAND, CALIFORNIA.

—Officers and Directors—

Chas. V. Barr, President
A. Podrasnik, Vice-President
R. F. Lemon, Vice-President
C. T. McCulloch
Wm. Rohrig
Harlow S. Wilson, Cashier
Clyde D. DuVall, Assistant Cashier
Allan S. Barr, Assistant Cashier
G. A. Hanson

Featuring the New Fabrics

For SPRING and SUMMER

THEY ARE HERE. Plan to select your materials for Spring and Summer dress making from our large new stocks.

We have all of the much wanted styles and colorings.

Look them over early. Do your dress making now—save money—and have the very latest new things finished when women begin wearing their new Spring apparel.

Accomplished housewives make their budgets for clothes go farther by making everything they wear.

We are making possible greater economies than ever before.

Eponges and Ratines

—YOU will surely want a Spring outfit of Eponge or Ratine.

These are among the outstanding fabrics in style demand.

They are the fabrics that everyone is wearing in the fashion centers.

Our offerings in these goods are very choice and of splendid quality.

We are sure to have something that will please you in these popular, serviceable fabrics.

CLAIRLOCH, M. F. C. HIGHLAND

—and many other ginghams
—Splendid Patterns and low prices are featured with these Ginghams.

Phone 122 **J. J. ATWOOD CO.** UPLAND

The Clam's Overshoes

Victoria Royals

May mean nothing to you!

—DIDN'T flag our interest either until US bit one in two. That thick dark coating is REAL CHOCOLATE—them Maple Cream interiors are "eaty". Put up in dainty 6-oz. nose bags.

"TWO BITS" a feed—Mac Says So!

Explanatory Note—"Two Bits is supposed to be **25 Cents** in American money.

HAT DYES

—and—

EGG DYES

—GETTING along to the time of year when folks want to garnish both HATS and EGGS—and possibly brighten up their wardrobe a bit.

—IT is a particular pleasure to supply you with DYES for any purpose.

—Mac Says So!

It makes your old hat look like new.
And you can get Colorite from us in sixteen colors. Come pick your favorite color from our color card.

Cheerfully Yours,

Mac The Medicine Man

His Two Little Sisters—and—His Trusty Crew

The Rexall Store UPLAND, CALIFORNIA

NEW RECORDS

Specials for March

Enrico Caruso

NINA—Pergolesi.....In Italian | 87358

Will Rogers

A NEW SLANT ON WAR.....Humorous Monologue
TIMELY TOPICS.....Humorous Monologue | 45347

Shannon Quartet

KENTUCKY BABE
COTTON DOLLY | 19013

Whitman and His Orchestra

FATE.....Fox Trot
LADY OF THE EVENING.....Fox Trot | 19016

Benson Orchestra

DOWN IN MARYLAND.....Fox Trot
GEORGIA CABIN DOOR.....Fox Trot | 19022

The Virginians

AGGRAVATING PAPA.....Fox Trot
AUNT HAGAR'S BLUES.....Fox Trot | 19021

—DROP IN—

Brown Music Co.

112 West "B" St. (Temporary Location) Ontario, Cal.

The Price Cutter's Grocery

PECO-NUT MARGARINE—Per lb.....25c
BEST BREAKFAST BACON—Per lb.....34c
PICNIC HAMS—Per lb.....18c
COFFEE—Per lb.....32c
PURE CANE SYRUP—in pitchers.....46c
CAN MAPLE SYRUP.....36c. 59c

NICE LINE OF PICKLES, JAMS AND JELLIES
at lowest possible prices

A Nice Line of Cured Meats at Attractive Prices
Oat Flakes and Other Breakfast Cereals.

Adams Grocery

Phone 132 —We Deliver— Upland

GET MORE EGGS

FEED THE BEST

LIBERTY MASH

CONTAINS DRY BUTTERMILK

will produce

RESULTS

TRY IT AND BE CONVINCED

CITRUS BELT MILLING COMPANY

—Phone Upland 104—

We Grow With The Boys

THERE COMES TO EVERY BOY THE SPRING URGE

—WE urge all friends and patrons to visit us and see our SPRING LINE OF BOYS' SUITS. They come two pants with each suit, all taped and lined throughout.

Prices $10 to $25

Allen A Hosiery

"Black Cat" Hosiery

TRIPLE HEEL, TOE AND KNEP

—wears to the last thread—

The Boys' Shop

—Middough Bros.—

239 N. Euclid ONTARIO Phone 690

ETIWANDA

Miss Leone Jacobson who has spent the most of her time during the last three years at the home of Mrs. George Hippard passed away Thursday evening in Los Angeles. Miss Jacobson and her mother went to the City recently at the invalid's expressed wish to hear and see the traffic once more and her friends are glad to know that she was happy in being there the last days she lived. No one ever made a more heroic struggle for health than did Miss Jacobson after a specialist more than three years ago pronounced her case tuberculosis. A girl of unusual sweetness and charm, she has won the love and sympathy of everyone in the community and her widowed mother and only brother, as well as her fiancee, Rollin Hippard, have the knowledge that their sorrow is shared in a measure by the whole of Etiwanda. Funeral services were conducted Sunday afternoon by Rev. C. W. Greenlee in Los Angeles, after which the remains were taken to Big Pine for interment. Mr. J. C. Jones, Mr. and Mrs. W. G. Pearson, Mr. and Mrs. T. Ingvaldsen, Mrs. W. E. E. Layton, Miss Ethel Bilyeau, Mrs. C. W. Greenlee and Cyrus and Katherine McClean went down for the funeral. The community sent a large floral piece of sweet peas, knowing them her favorite flower.

An unusually large number of ladies gathered at the church basement Thursday afternoon for the meeting of the Ladies' Aid Society as announcement has been made that Mrs. Guerney was to speak. Mrs. Guerney is an Englishwoman who has but recently come to the United States and she gave a most interesting talk about her homeland. Her discussion of the condition of the English woman wage-earner was such that no envy was roused in the minds of the listeners, who must have all felt they had much to be thankful for. At the close of one of the most entertaining as well as instructive talks to which the Aid had ever listened the speaker said she had enjoyed the talk if her audience hadn't, so that the women of the community hope to hear from Mrs. Guerney again. Madames O. H. Price, George Frost and D. R. Foss, the last of the first section of hostesses for the year, served fruit salad, saltines and tea with a generous plate of home made cookies for the children present. Chairman of the section, Mrs. O. H. Price announced that the annual dinner for the men and boys of the community would be given Friday evening, Mar. 16.

Mrs. Fred Koch has been spending a good deal of her time at the bedside of her father, Mr. Carl Winkler of Cucamonga who has been ill for some time and who has been worse this past week. For a few days she has been in San Bernardino caring for two children that Mrs. Roberts could be at his bedside. On Monday, Mr. Winkler was removed to a San Bernardino hospital for some surgical work. He is still very ill.

Miss Nellie Fisher who has been with her sister's children in Upland for the past two weeks returned home Sunday and is back at her post of service.

On Friday evening the members of the social committee of the Intermediate Endeavorers held their monthly meeting at the home of Donald Mueller. They planned for a trip into the mountains as the next social event for the young people. If the plans materialize the Endeavorers will go a week from Friday and stay overnight. Mrs. Mueller served refreshments to the committee who adjourned early to go to Mrs. John Scott's for choir practice, reaching there in time for more refreshments.

One of the evidences of Spring during the past week was the "ditch-day" patterned after the older students of the Chaffey community, which members of Mrs. Francis' room in the grammar school staged on Thursday. Trustee John Frost rounded up the truants and brought them home where, such is the irony of fate, the parents took a hand with the result that the best behaved children got the most severe handling. "Ditch Day" will probably not become an annual event, but we believe that more picnics might be arranged for the children with benefit to everyone concerned.

Misses Ruth Brownless, Gertrude Greenlee and Irene Scott were entertained with their Scout Troop Saturday and Sunday at Laguna Beach by Miss Olive Shattuck of Ontario.

The Mountain Boys had their regular quarterly outing in the mountains on last Saturday, accompanying their teacher, Mr. Gerald Cour for the day. The boys picniced in one of the canyons above the Colony and had a wonderful time. All of the boys who have attended the Church school three out of four Sundays for the quarter are allowed to make the trip.

Mr. and Mrs. A. A. Werner and daughter, Eleanor spent Thursday evening with Mr. and Mrs. Francis Williams and family in Fontana, dining there.

Mrs. Cecil Papee of Pinole and Mrs. J. D. Orendorff had luncheon Friday with Mrs. A. C. Smith.

Mrs. Cecil Pape and nephew, Ross Rickcox returned to Pinole Saturday.

Mrs. C. A. Hickcox has been quite ill during the past week.

Dorothy Cour of Upland spent Sunday with relatives in the Colony.

Judge Warmer is to be the speaker on next Friday evening at the banquet to be given at the Church for the men and boys of the community. The meal will be served by a committee from the Ladies' Aid Society and the charge will be fifty cents a plate. Everyone has to bring either a father or a son to get in on this, no one but women being barred. It is hoped that there will be a large turnout this year.

Mr. and Mrs. James Spence are nicely settled in their new home on Etiwanda avenue and are now devoting their energies to fixing up the yard, with this done they will have one of the most attractive homes in Etiwanda.

Mr. William Barnes is quite ill this past week.

Donald Roe has been out of school with mumps the last few days.

Betty Foss, Donald Greenlee and Ralph McNurlin have been out of school with chickenpox.

Mr. Thomas Donnelly is recovering from a case of Flu.

Mrs. John Scott has been sick with a severe cold all week. Assistant superintendent Gerald Cour conducted the Church School Sunday.

Mr. and Mrs. McCann who live on the former J. E. Perdew ranch welcomed a little daughter to their home on last Thursday.

"Marjorie Merle" who was born on last Thursday at San Antonio hospital in Upland is the new daughter of Mr. and Mrs. Harry Dilts. Mrs. Mamie Cour is staying at the Dilts home for awhile after Mrs. Dilts return from the hospital.

Mr. and Mrs. J. D. Orendorff visited Mr. and Mrs. Wm. McKee of Alta Loma Sunday.

Mr. E. G. Rader is visiting Mr. and Mrs. Wm. Hepler at Alhambra.

UPLAND BEATS ONTARIO IN BASKETBALL GAME

At last the deed is done. The halo round the crown of the heretofore undefeated Ontario Baptist Quintet has finally been tarnished.

The first quarter ended 14-8 in favor of the Baptists, the second quarter found the score tied 18-18, in the third quarter, the M. E. led by 2 points and in the last quarter they piled up the leading scores. The two Evans boys of Baptist fame, Cliff and Calvin, made the M. E. boys work hard to keep them away from scoring distance.

All in all the game was well played. A return game is to be played next Monday evening, when a big crowd is expected.

UPLAND RABBITS BECOMING FAMOUS

How rabbits are carrying the fame of Pomona, Ontario and Upland district in particular and the entire southland in general to all parts of the nation was told in an interesting manner at one of the regular meetings of the Ontario-Upland Rabbit Association. It was explained by W. A. Bixler of Pomona, chairman of publicity for the association, that the growth of the industry has been so rapid and so substantial in this section that it has attracted the attention of rabbit journals all over the country and they are, under the direction of Mr. Bixler, devoting considerable space to Southern California. Incidentally the attention of the members was called to the valuable publicity given to the organization and to the industry by the papers in the district and the Los Angeles papers.

Largest In State

Ontario-Upland association is now one of the largest, if not the largest in the state. It had been planned at this meeting to adopt a new name but none suitable were presented and the matter was laid over. Because the organization is so large and because it is so important it is felt that the name should be broad in its scope and not be confined to localities as it is at present.

An idea of the magnitude of the industry can be obtained from a report made at the meeting in which it was stated that 55 replies from 130 questionnaires recently sent out to members asking the number of breeding does they had, showed a total of 2000 breeding does. At this rate there are in the neighborhood of 500 breeding does owned by the association members while there are thousands of young rabbits, bucks etc.

J. B. Price was to have conducted the round table discussion but could not be present so this was conducted by Mr. Bixler. There was more discussion relative to a protective tariff on rabbit fur but no action was taken. Already the association has been informed by congressmen that they stand ready to protect the industry in this country.

Progress was also reported in the membership contest which is being waged with Ontario and Upland on one side and Pomona on the other. W. A. Hanna of Upland, president of the association, is captain of the Ontario-Upland side while W. A. Bixler is captain of the Pomona bunch. The race is about neck and neck at present. The lossers will banquet the winners.

TO SPEND MILLION IN THIS DISTRICT

"Over a million dollars is the proportion of the Southern California Edison Company's budget for 1923, which will be allocated to the use of its Pomona district, which consists of the important towns of Pomona, Chino, Claremont, La Verne, San Dimas, Ontario, Upland and Cucamonga and the intervening territory," said District Manager C. E. Houston today. "Of this, $900,000 will be spent in the High Sierras and upon the transmission lines that bring power to Pomona, and about $225,500 will be spent in the district itself. Out of the company's total budget of $26,000,000 for 1923, about $16,000,000 will be spent in the mountains for new power development and for transmission lines to bring the power to points of use. A total of 125,000 new horsepower will be added to the system during the year and Pomona's portion of this amount, when connected up and made to do service for various purposes during the year, will be adequate to take care of 3,000 new houses, thirty new factories and to provide for an increased population of 15,000; beside providing for more intensive cultivation of 24,000 new acres of land which could be made more productive by electric irrigation. I do not believe, however, that this new provision for power, large as it is, will be more than adequate to take care of Pomona's growth during the next two or three years. These figures, which are based on well proven tables, illustrates how rapidly the community is growing and the responsibility which rests upon the utility which serves the public to provide new capital and build so as to take care of its electrical needs.

"A new sub-station costing $75,000 will be constructed in Pomona," continued Mr. Houston, "and $28,500 will be expended in reconstructing buildings for store, garage and club rooms, and a modern new office will be constructed for Pomona, and at Chino a new sub-office has now been opened in the Farmers & Merchants Bank.

Speaking of the company's general budget of $26,000,000 for the year 1923, which has just been approved by the Board of Directors, District Manager Houston said: "The appropriation for the year 1922 of $22,500,000 was by far the largest that had ever been made up to that time by any Western utility. The receipt of a large amount of cash from the city of Los Angeles in payment for the purchase of its Los Angeles distributing system, made possible a little speeding of even this enormous program. Actual expenditures for new construction for 1922 were $24,000,000, an average of $2,000,000 for each month of the year. The present budget exceeds that colossal total by another $2,000,000. Of this sum, about $12,000,000 will be spent in hydro-electric development in the mountains; about $4,000,000 for transmission lines and system to bring the power to the principal points of use, and about $10,000,000 for local improvements in the various districts, such as new distribution lines, sub-stations, offices, stores, garages and improvements of this nature."

LEGAL ADVERTISING

NOTICE is hereby given that there will be an ELECTION FOR TWO SCHOOL TRUSTEES for Chaffey Union High School District on Friday, March 30, 1923.

The polls will be open from 8:00 a. m. to 6:00 p. m. at the following places:

Alta Loma School
Camp Baldy School
Central School
Cucamonga School
Etiwanda School
Fontana School
Mountain View School
Ontario Central School
Piedmont School
Upland Tenth St. School

Signed, BOARD OF TRUSTEES, Chaffey Union High School District, by HOWARD BERG, Clerk.
85-t6

Notice to Creditors

IN THE MATTER OF THE ESTATE OF CARL OLSON, Deceased.

NOTICE is hereby given by the undersigned, administrator of the estate of CARL OLSON, deceased, to the creditors of and all persons having claims against the said deceased, to file them with the necessary vouchers, within four months after the first publication of this notice, in the office of the Clerk of the Superior Court of the State of California, in and for the County of San Bernardino, or to exhibit them, with the necessary vouchers, within four months after the first publication of this notice to the said administrator, at the law offices of Pollock & Mitchell, Ontario, California, the same being the place of business in all matters connected with said estate of Carl Olson, deceased.

DATED: March 16, 1923.

W. F. NAFTEL, administrator of the estate of Carl Olson, deceased.

POLLOCK & MITCHELL, Attorneys for Administrator. 83-t-8

Notice to Creditors

In the Superior Court of San Bernardino County, State of California:

In the matter of the estate of Abraham L. Denlinger, deceased, notice is hereby given by the undersigned, administrator of the estate of Abraham L. Denlinger, deceased, to the creditors of and all persons havings claims against the said deceased to exhibit them, with the necessary vouchers within four months after the first publication of this notice, to the said administrator, at the law office of A. W. Burt, Esq., 216 Second Avenue, Upland, California, the same being the place for the transaction of the business of said estate.

J. C. MEHL, Administrator

A. W. BURT, Upland, Cal. Attorney for the Administrator. 83-t-10

NOTICE of ELECTION —FOR— Trustee of Elementary Schools

NOTICE is hereby given to the Electors of Upland School District, County of San Bernardino, State of California, that the Annual Meeting for the election of School Trustee will be held on March 30, 1923, at the Public School House (Tenth Street) in said district.

There will be one Trustee to elect for three years.

The polls will be open at 8:00 o'clock A. M., and kept open until 6:00 P. M.

The officers appointed to conduct the election are:

MRS. E. O. BOWDEN, Inspector.
MRS. PAUL BODENHAMER, Judge
MISS CORRINE HEDGES, Judge.
MRS. F. H. MANKER, School Trustee
KIRK VERNON, School Trustee
O. E. ATWOOD, School Trustee.

DATED: February 28, 1923.

83-t-6 UPLAND SCHOOL DISTRICT

Notice To Creditors

No. 6840

Estate of Frances Mary Paul, Deceased.

NOTICE is hereby given by the undersigned, Alice Paul Harwood and Earl Wheeler Paul, executors of the Will of Frances Mary Paul, deceased, to the Creditors of, and all persons having claims against the said deceased, to exhibit them with the necessary vouchers, within ten months after the first publication of this notice, to the said Executors at the office of Earl Wheeler Paul, Commercial National Bank, City of Upland, County of San Bernardino, State of California, which said office the undersigned select as a place of business in all matters connected with said estate, or to file them with the necessary vouchers, within ten months after the first publication of this notice in the office of the Clerk of the Superior Court of the State of California in and for the County of San Bernardino.

DATED: February 19, 1923.

ALICE PAUL HARWOOD,
EARL WHEELER PAUL,
Executors of the Will of Frances Mary Paul, Deceased.

J. W. McKinley
922 Security Building,
Los Angeles, California.
Attorney for Executors. 80-t-10
Date of First Publication, Feb. 20, 1923.

PROFESSIONAL CARDS

DRS. A. W. and MARY BLACK
CHIROPRACTORS
Ontario 712 Upland 399-W
Ontario Office: Room 5-6 Ontario Nat'l Bank Bldg.
Upland Office: 492 East Tenth Street

MAUPIN & MAUPIN
CHIROPRACTORS
Three-Year Palmer Graduates.
PHONES—Office, 730; Res., 723-R.
Calls answered anytime.
Ontario National Bank Building
Hours: 9 to 12; 2 to 5.

AGRICULTURAL ELECTRICAL
Herbert B. Sanford
CONSULTING ENGINEER
111 West B St., Ontario
MANAGEMENT MECHANICAL

4000 POLICIES IN FORCE
$9,500,000 Insurance on Its Books and Is Still Growing
Phones: Upland, 2-J; Ontario, 362
SAN BERNARDINO COUNTY Mutual Fire Insur'e Co.
J. E. HUEHN, Pres. and Manager
119 East A Street, Ontario

A. W. BURT
NOTARY PUBLIC — LAWYER
Practice in both State and Federal Courts. Legal and probate business given the most careful attention. No charge for preliminary consultation. Suite 117, Ruedy Building—Entrance on Ninth St. or Second Ave.
Phone 63

EMPIRE REALTY AND MORTGAGE COMPANY, INC.
Real Estate—Loans—Insurance
Office in First National Bank Bldg.
F. W. PALMER, Secretary
Upland, Calif.

Lady Assistant Phone 248
Richardson Funeral Home
The Home of Service
SEDAN AMBULANCE
530 West A Street Ontario, Cal.

H. O. BLOHM
REAL ESTATE and INSURANCE
324 Second Avenue
Next to Colonial Theatre
Phone 532

J. B. DRAPER
UPLAND ONTARIO
UNDERTAKING — EMBALMING
Lady assistant will take charge of ladies and children. Calls made promptly; answered day or night
Phones Upland 5-J; Ontario 7

A. Millroy Wisely
Construction Company
We Carry Liability Insurance
Phone 87-W Upland, Calif.

J. A. Betz Phone 300
Glenn H. Wright Phone 98-W
BETZ & WRIGHT
Contractors and Builders
Estimates Gladly Furnished
If you are planning on building we will be glad to confer with you.
UPLAND, CAL.

Town Dweller's Eyes—
Most modern occupations entail excessive use of the eyes at close range, and a few years of such concentration is sufficient to render most eyes almost incapable of seeing anything distinctly at a greater distance than that to which they are grown accustomed.
Reading, needlework, and all similar "close work" inevitably affects the eyes more or less seriously.
To See With 'Em—
SEE WITHAM
In our New Building about April 1st, in the 300 Block
Dr. Alfred Witham
—Optometrist—
213 North Euclid Avenue
ONTARIO

UPLAND HOTEL
W. S. Avery, Prop.
Transient Trade Solicited
First Ave., and Ninth St.
—UPLAND—

THE GENUINE ARTICLE

"Drouth!" exclaimed the Old Timer in scorn. "Why, you fellows don't know what a dry spell is. On the stream in California where I settled in 1855 we had to haul water to keep the ferry running."

One firm offers to make you rich if you can manage to save $10 a month. But you have got to be rich to start with, in order to manage that nowadays.—New York American.

PUBLIC SALES

We have purchased 122,000 pair U. S. Army Munson-last Shoes, sizes 5½ to 12, which was the entire surplus stock of one of the largest U. S. Government shoe contractors.

This shoe is guaranteed one hundred percent solid leather, color dark tan, bellows tongue, dirt and waterproof. The actual value of this shoe is $6.00. Owing to this tremendous buy we can offer same to the public at $2.95.

Send correct size. Pay postman on delivery or send money order. If shoes are not as represented, we will cheerfully refund your money promptly upon request.

National Bay State Shoe Co.
296 Broadway, New York, N.Y.

When we say we guarantee "EXCELLENCE" we mean excellence in cattle; excellence in bottling; excellence in delivery. We realize that to have the best of patronage we must give the best of service.

"Quality Dairy Products"

Ontario - Upland Creamery
Phone Ontario 77.

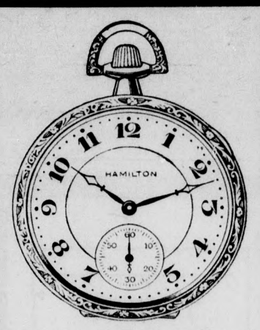

Let Your Next Watch BE A HAMILTON
See Our Late Models
A. L. PALIS
JEWELER
Hamer Block Upland, Cal.

SAY IT WITH FLOWERS
FRESH CUT FLOWERS
—— Always on Hand ——
DESIGNS—BOUQUETS
—SPRAYS—
Made to Order for All Occasions at Less Than City Prices
Telephone Ontario 102
—Flowers delivered by Telegraph anywhere in the United States or Canada.
ARMSTRONG NURSERIES
408 North Euclid Ave.
ONTARIO

SURPLUS STOCKS!
U. S. Army Men's Raincoats
Sale price
$3.95—value $10

These raincoats are made of Gas Mask material, same as was used in the U. S. Army during the late war. We guarantee them to be absolutely rainproof and they can be worn rain or shine. Sizes: 34 to 48, color, dark tan.

Send correct chest and length measurements. Pay Postman $3.95 on delivery, or send us a money order. If, after examining coat, you are not satisfied, we will cheerfully refund your money.

U. S. Distributing and Sales Company
20-22-24-26 West 22nd Street
NEW YORK CITY, N. Y.

CUCAMONGA

W. H. Rupp has invested in a Fordson Tractor to assist him in his orchard work.

Mr. and Mrs. George Keyes, Jr., of Highland, visited Sunday at the home of their parents, Mr. and Mrs. Geo. S. Keyes, of Base Line.

Mr. and Mrs. Frank Allen, of Los Angeles, were guests on Monday and Tuesday at the home of the latter's sister, Mrs. W. C. Belden.

Mrs. W. C. Belden has received encouraging reports as to the condition of her brother, J. J. Strieby, who has been critically ill in the hospitals at his home-town, Brawley, following an operation for appendicitis. Dr. W. H. Craig, the sick man's physician, returned Sunday from the Valley and gave his relatives here a favorable report, and barring complications, there should be an early recovery.

Miss Mary-belle Rupp was a cordial young hostess at dinner Sunday, entertaining as her guests, Miss Laura Ellis, who is visiting here from Michigan, and Miss Cora Hedges, of Alta Loma.

H. H. Thomas and family have now all recovered nicely after a siege of the influenza, when all were laid low with the malady at one time and in care of an efficient nurse.

The Aloha Club will be guests on Saturday evening at a St. Patrick's party, with Mr. and Mrs. Chas. F. Thorpe as the entertaining hosts at their lovely foothill home, "Orangethorpe."

Mr. and Mrs. George S. Keyes, Miss Helen Keyes and Miss Bessie Beekman enjoyed a little trip by motor Saturday, visiting Los Angeles and Pasadena.

Mr. and Mrs. J. C. Powellson enjoyed a week-end visit from former old friends haling from New Jersey, Mr. and Mrs. Will Rowland, who are now living in Los Angeles.

Mrs. Elizabeth Armstrong and daughter, Miss Frances, who have been wintering in Southern California, and guests at the home of Mrs. Armstrong's sister, Mrs. W. H. Horst, have been enjoying a stay at that enchanting spot, the "Mission Inn" at Riverside this week.

Out-of-town visitors enjoying a pleasant afternoon at the hospitable home of Mr. and Mrs. W. H. Rupp on Base Line, Sunday, were Mr. Arthur Fink and sister, Miss Minnie Fink and Mr. Luther Emery, of Los Angeles; and Mr. and Mrs. R. C. Williams and Mrs. Mary Rupp, of Upland.

An enjoyable reunion of old friends was held Sunday when Mr. and Mrs. Chas. Beckley entertained at dinner the former's brother-in-law and sister, Mr. and Mrs. O. C. Roberds and Mr. and Mrs. J. Dyer, all of Long Beach, Mr. F. Drinkwater of Bowbelle, No. Dak., and Mr. and Mrs. Otto Nagle, formerly of Long Beach, now of Upland.

Mr. and Mrs. Roberts were guests over Saturday night at the home of Mr. and Mrs. George Keyes.

Mrs. H. L. Salisbury has been visiting her sister, Mrs. Franklin Roth in Los Angeles since last Saturday, Mrs. Roth being on the sick list. Mrs. Salisbury is expected home sometime this week and will bring with her Mrs. Roth, for a little rest and recreation.

Mr. Carl Winkler Critically Ill

Following a relapse at his home on Turner avenue, last week, Mr. Carl Winkler was again taken to San Bernardino Monday morning, where he could be under the special care of Dr. Savage at his hospital in that city. Mrs. Winkler accompanied him and will remain at her husband's beside during his critical condition. Their friends hope to receive more encouraging news at the next report.

Happy Domestic Event

A pretty little baby girl weighing seven and a half pounds, arrived at the San Antonio hospital via the "Stork route" Tuesday morning, gladdening the hearts of her young parents, Mr. and Mrs. William M. Kincaid, who are being flooded with congratulations of their many friends. All are doing well and "Dad" is "stepping high."

Mr. and Mrs. Walter de Berard and daughters, Misses Helen and Louise, moved on Monday to the South Side from Ontario, and are now occupying the bungalow home of Mr. and Mrs. Arthur de Berard, corner Sixth street and Archibald avenue, the latter now being settled in their new home in Ontario.

Miss Louise Howell of Los Angeles, is a house guest for a few days this week, of Mrs. F. A. Lucas at her home on Archibald avenue. Miss Howell will be well remembered here as the bookkeeper for the former Williams & Lucas Co., and claimed many friends in this vicinity.

BY ANOTHER NAME

Sarah brought her three children for her former mistress to see.

"And what are their names, Sarah," asked the mistress.

"They's all got flower names, missy," replied the negress. "I'm rahthe' proud o' the names. The oldest one's Heliotrope, and the second one there is Dahlia."

"Yes?" said the mistress, kindly, "very pretty. And what's the baby's name?"

"Flower name again, missy. We call her Ahtifushal."—Argonaut.

Rejoicing Over Young Son And Heir

The safe arrival of a fine 8-lb. baby boy Wednesday morning at the Pomona Hospital was the source of great rejoicing to both the young parents, Mr. and Mrs. Leo John Lucas as well as the grandparents, Mr. and Mrs. F. A. Lucas, who welcome the little chaps as their first grand-child. Mother and baby are reported doing famously and congratulations are pouring in on the happy family.

Interesting Events of the Week

Two of our prominent 'City Fathers' are today beaming smiles "That won't rub off" all owing to two successive events; Tuesday, Mr. W. J. Kincaid became for the third time a proud and happy grandfather to a wee baby girl; while the morning following, Mr. F. A. Lucas proudly assumed the dignified title of grandsire to a bouncing baby boy, the first grandchild. Genial congratulations are the popular order of the day about town.

Local School Districts to Elect Trustees

At a school election to be held Friday, March 30th, retiring members of the school boards of the Alta Loma, Central and Cucamonga South Side schools, will be candidates for re-election it is reported, each having served so faithfully and efficiently during their terms just closing:

Alta Loma—John M. Hager.
Central—Henry G. Klusman.
Cucamonga—Frank B. Van Fleet.

The polls will be open on that day, March 30th, from 8 a. m. to 6 p. m.

Bandit Youths Hold-Up Pool Hall

Residents in the vicinity of the Santa Fe Station were suddenly startled from their peaceful midnight slumbers Tuesday night, by a succession of rapid shots and shouting and wondered what might be the trouble this time. News the next morning told of the arrest of four Ontario youths, who had attempted to stage a hold-up game at the pool-room operated by U. Corona on Eighth street, across from the Santa Fe Station. In the fracas, one Mexican was shot in the hip. It is said the four men entered the hall late in the evening and at the point of guns, lined up the Mexicans along the wall, with the intention of robbing the till. Someone started firing and bullets sizzled back and forth until the place became too warm for the youths, who beat a hasty retreat, followed by a hail of lead. The proprietor called at once for the police and Constable J. A. Larson, who later caught the four boys at the home of one in Ontario. Complaints will probably be filed against the boys, whose names are Duggan Morse, age 26; Virgil Morse, 23; Don Stone, 21; and John Batchelor, 16; all residents of Ontario. Two are confined in the Upland jail and two in Ontario. The Mexican who was shot in the hip was not seriously injured, was the opinion of Dr. John B. Craig, who extracted the bullet from the wounded man's hip. Young Stone is said to have admitted that he fired the shot which struck and wounded the Mexican. Constable Larson picked up a whole handful of used bullets from the floor of the pool-room the following morning. The Batchelor boy, owing to his tender age, will probably be turned over to the custody of the juvenile authorities. The other three it is thought are old enough to be handled through the regular courts.

NOVEL MILEAGE REPORT MADE

Missionary Travels Over Sixty-Six Miles Per Day In Work

Ten miles between homes on his trips, is the record of the "Desert Missionary," Lloyd E. Hansen, according to his report, just prepared for the American Sunday School Union. Not perhaps 10 miles between each home, but the record of calls in the past year shows a mileage of somewhat more than 66 miles a day, with an average of six calls to the day's work.

In the past year, Hansen has traveled 13,412 miles and visited 1,385 homes in a total of 202 days in the field. Some of the homes were in cities and towns, but most were in out-of-the-way places in Riverside and San Bernardino counties.

Not to lose any time, Hansen spent the rest of his days thus 15, on annual vacation; 13 making out monthly and annual reports; 25 in study and preparation for Sunday services; 17 in working on a car of popular vintage, and eight for holidays, weddings, funerals, etc. Eighty-five days spent in office work yielded a total of 1,864 letters and postcards.

The year has been one of progress the missionary says. Thirty-two Sunday schools are now operating under the auspices of his organization in Riverside and San Bernardino Counties.

MINIMUM WAGE FOR WOMEN

Under the new minimum wage scale for women drawn up last December by the North Dakota Compensation Board the following wages in various groups will be made effective April 4th: Mercantile, $14.50, instead of $17.50; factory, $14, instead of $16.50; laundry, $14, instead of $16.50; public housekeeping, $14.90, instead of $17.50.

ONTARIO

Urges Avenue Extension

Extension of Euclid Avenue, already famous, to the proportions of a peak-to-peak highway extending from the base of the Sierra Madre range on the north to the Santiago mountains on the south, was urged by Ernest Braunton, well-known writer for the Los Angeles Times, in an address Tuesday afternoon before the members of the Ontario Chamber of Commerce at their regular weekly forum luncheon at the Hotpoint Club.

"City Beautification" was Mr. Braunton's subject. He declared Euclid avenue with its double tree-lined driveways to be California's most beautiful boulevard and Ontario's greatest asset from a standpoint of beauty. The importance of giving proper care to the trees which line the driveways to avoid the risk of losing an asset which has been 35 years in developing, was voiced by the speaker.

Mr. Braunton strongly recommended the securing of numerous small neighborhood parks or "breathing places" throughout the city before advancing values make it impossible and cited the splendid city-building plan in vogue in Germany, where every tenth block is given over to park purposes. The speaker declared the fundamental difference between a desert and a good place to live to be trees, and their intelligent planting he held to be a city's greatest asset.

The speaker called attention to the importance of municipal control of street trees, pointing out the great handicap under which Los Angeles is now laboring through failure to enact such a law before it was too late. He characterized Los Angeles as the largest city in the world that does not control its street trees and the only large city in the United States which does not. He urged the extension of street tree planting and the importance of uniformity in so doing.

"Make your city beautiful and you'll love it, declared the speaker in closing.

John S. Armstrong, head of the big Armstrong Nurseries, was forum chairman and vocal solos by Dr. H. W. Frederickson, baritone, added to the pleasure of the occasion.

Scouts Club Topic

Girl Scout work was the principal topic for discussion at Tuesday afternoon's meeting of the Current Events Club.

Miss Margaret Beattie and Miss Charlotte Shingler of Upland, spoke interestingly on the Girls' Reserve and the Camp Fire Girls, respectively. Miss Vina Danks, principal of the San Antonio avenue school, was present with parts of three patrols of Girl Scouts, who illustrated much of their work in interesting fashion. Miss Clara Bissell, executive secretary of the Chaffey Community Girls' Work organization, told of the girls' work generally.

Miss Kathleen Leahy, city school nurse, spoke interestingly of her work and violin solos by Miss Elizabeth Wright added to the afternoon's program.

In preparation for the utility bazaar to be staged by the club, April 7, an all day sewing meeting was held at the club house in West B street yesterday.

Professional Women

At a banquet at Hotel Casa Blanca attended by 80, including guests from similar associations in Pomona and Upland, the Ontario Business and Professional Women's Club, officially completed its organization Tuesday evening with the names of 63 charter members on its books.

Miss Gertrude Brainerd of Pasadena was the speaker of the evening, her subject being "Women In Business". Her talk was most interesting, dealing largely with her own experiences and work, that of research and investigation of advertising methods and sales productions.

Others who spoke briefly and brought words of greeting from their respective organizations were Mrs. George Winter, president of the Upland Business Women's Club, and Miss Williams, business manager of the Pomona Club. Greetings were also received from the Ontario Business Men's Association in a letter from the secretary, F. H. Wallihan.

A reading by Miss Verda Humphreys, "Encouragement", was much enjoyed.

Dr. Grace Anderson is president of the new organization; Mrs. E. A. Ashley, vice-president; Mrs. Ida Flum, secretary; Mrs. Clara B. Dossinger, treasurer; and Miss Olive Maguire, chairman of the executive board.

Dr. Anderson appointed a membership committee, numbering Miss Ella Draper, chairman; Mrs. W. L. Benedict and Mrs. Villa D. Johnston; a publicity committee numbering Mrs. Myrtle Keeney, chairman; Miss Katherine Wallick and Mrs. D. D. McDonald.

Archeologists have found canned beef in the tomb of Tut-ankh-amen, 3,350 years old. No bids from war departments have yet been made.—Cleveland Plain Dealer.

PIONEER ASSOCIATION OF THE MODEL COLONY

Fill the lunch basket good and full and spend the day at Chaffey on Saturday, the 17th, the fortieth anniversary of the founding of Chaffey College. The Pioneers will serve coffee. Everyone is welcome, who is interested in the early history of the colony. Geo. W. Chaffey has promised to be present and Pioneers from San Bernardino, Alta Loma, Chino, Cucamonga and Pomona are expected to be present beside those locally. Beside Mr. Chaffey, M. E. Hill will tell of the later history of Chaffey. Other speakers expected to be present are John Brown of San Bernardino, W. J. Kincaid of Cucamonga, E. P. Clarke and Francis Cuttle of Riverside. Mrs. J. D. Kirkpatrick, president of the Pioneer Association, will greet the visitors and G. R. Holbrook will act as chairman during the program, which begins at 2 o'clock. The invocation will be given by Father Gushee. Miss Helen Dyar will sing, and Miss Mamie Pollock will give some whistling solos. It is also hoped to have an orchestra.

Allowing a woman driver the right of way is chivalry—to say nothing of prudence.—Wall Street Journal.

Gas Ranges That Cook with the Gas Turned Off

THE OVEN, the BROILER and the ODD HOOD arrangement over the burners are all FIRELESS COOKERS on the CHAMBERS FIRELESS GAS RANGES. From the little three-burner, low-oven model to the beautiful high-oven, broiler models, you undoubtedly will find just the right size for your kitchen.

These RANGES require no watching while the food is COOKING. Start the gas going as you would on any range, then, after a few moments, turn off the gas and the foods will continue to cook. There is no danger of foods BURNING or even SCORCHING.

If we could only show you into the many, many HOMES in POMONA and vicinity where these marvelous GAS RANGES are doing duty you would be greatly surprised. A Booklet explaining the Five Big Points and distinctive features of the Chambers Fireless Gas Range will be mailed you—Just phone 37 and ask for it.

WRIGHT BROS. & RICE
The Furniture Men of Pomona
Second St. and Garey Ave. 239 South Main Street

DRT ESTABLISHED 1912

70,050,900 Tons of Marketable Coal

With the extensive development of the steel industry and other manufacturing in the Western States, the rich coal deposits of Utah are becoming increasingly important. Here is a bond issued by a strong Company which owns in fee and controls in leases more than 3100 acres of Utah coal land.

Standard Coal Company
$400,000 First Mortgage Serial 6% Bonds

The property has been appraised by a prominent geologist at $4,000,000. Net earnings, after charging off depreciation, etc., for the past five years have averaged eight times the maximum interest charges on outstanding bonds, and should increase materially in the future.

A sinking fund of 15 cents per ton for the first 350,000 tons of coal mined, and 10 cents per ton thereafter, will steadily increase the equity of bondholders.

Price to Yield 6.75%
Send for Illustrated Circular

Drake Riley & Thomas
Government, Municipal and Corporation Bonds
314 Van Nuys Building, Los Angeles - Telephone Pico 787
SAN FRANCISCO PASADENA SANTA BARBARA

Federal Class
The University of California
OF LOS ANGELES
—PRESENTS—
"Ye Campus Nick Nacks"
A Musical Comedy in Three Acts

Cast of Fifty-One People—A Carload of Baggage
Gorgeous Costumes, Scenic and Electrical Effects
BABY DOROTHY FARRELL, In Character Songs

Saturday, March 17, 1923
AT 8:15 P. M.
Chaffey Auditorium

Snappy Songs and Clever Co-eds

PRICES—Main Floor 50c, Balcony 35c

EVENING
Two Shows
7-9 P. M.

Colonial Theatre

Phone 166-J

MATINEE
Sunday
3 P. M.

You'll Revel In It!

To-Night and Saturday

Betty Compson, Bert Lytell and May McAvoy

—in—

George Fitzmaurice's production

"KICK IN"

—CRAMMED with excitement, bristling with thrills — the gorgeous Ace of all crook melodramas. For years a hit on the stage; now a dramatic sensation on the screen! And a real all-star cast.

—AND—

Another Double Bill

Our Personal Guarantee — An Evening of Pleasure

International News

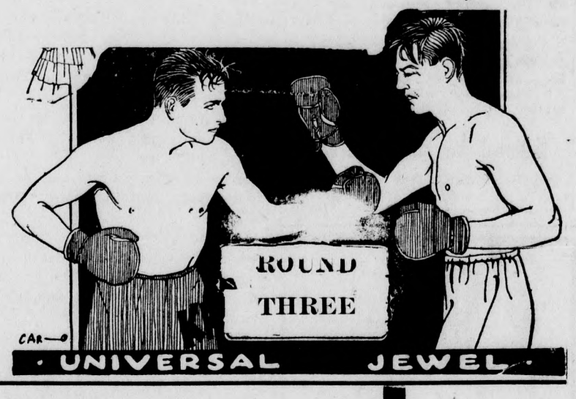

The girl nobody wanted

Ann came to that in the orphanage, and she knew why. As long as she stood still visitors liked her smile and the straightforward look in her eyes. It was when she walked that they found the flaw—and adopted someone else.

The story of Ann is not a novel story, for those things which make it — loneliness and the hunger for love—are not new. It is just simple and poignantly human.

Who thinks he hasn't a heart will find it when he sees

Forget-Me-Not

with Bessie Love and Gareth Hughes.
A Louis Burston Production.

METRO PICTURE
REG. U. S. PAT. OFF.

Sunday and Monday

COMING
March 23, 24—"SUZANNA"
March 25, 26, 27—"OLIVER TWIST"
April 1, 2—"Around the World in 18 Days"
William Desmond

CHAS. HUTCHISON

—in—

SPEED

Want Ads

FOR SALE

FOR SALE—First class folding bed, spring and mattress; one walnut secretary; one walnut table; oak chairs, etc. Phone 354-J. T. MacAdams. 86-t2.

FOR SALE—Tractor, just overhauled. Bargain for somebody. 420 Harrison avenue, Claremont. 87-2*

WE HAVE FOR SALE some very choice tracts of unimproved land in Yucaipa Valley. Excellent deep soil, delightful climate, abundance of water, a proven section for growing apples, peaches, pears, and cherries. Apply to Empire Realty Mortgage Co., F. W. Palmer, Sec., for further particulars. 87-t-2

FOR SALE—10 acre grove, 10 year old trees. Pipe line in, 10 shares of water, good crop. For quick sale, $7,500. P. O. Box 537, Upland. 87-t-4*

A GOOD BUY—Don't sing home sweet home in a rented house, when $800 will buy a three-room house and two good lots. $75 will handle it and small monthly payments. Phone 276. W. B. Tucker, 176 Second Avenue. 87t2

FOR SALE CHEAP—Singer sewing machine in good running order. Call at 780 Third avenue. 87-t3

Buy Your
Tires
Now
at the
Old Price
at
Watermans
The Garage on the Avenue
Phone 116-J

FOR SALE—Chevrolet Touring Car, new in October. Has been driven 6,000 miles; has five good tires and is in good condition mechanically. See W. E. Westland. Phone 29.

FOR SALE—Rhode Island Red Eggs for setting. $1.00 per setting. Phone 353-W. Wm. Trunkfield, 774 East Ninth. 78-t-10

FOR SALE CHEAP—Three-quarters of acre, shade, city water, fruit trees, garage, chicken house and fenced. Two block north of 12th, near Campus. Pine street—J. B. Hawthorne. 87-t-1

MALAGA and Muscatel Rooted Grape Vines and Cuttings for sale. J. Stegmeier, Etiwanda, Cal. 85-t6-*

FOR SALE OR TRADE—5 acres unimproved, in Holtville, Imperial Valley. Hayes, Upland Hotel. Phone 276. 86-t2*

A GOOD BUY—Don't sing "home sweet home" in a rented house, when $800 will buy a three room house and two good lots. $75 will handle it, and small monthly payments. Phone 276. W. B. Tucker, 176 Second Avenue. 87-t-2

FOR RENT

FOR RENT—5 room furnished house, modern in every respect; garage. Call at 780 Third avenue. 87-t3

GARAGE FOR RENT—Apply 248 Sixth Avenue.

FOR RENT—Cleared acreage suitable for potatoes, melons, etc. Third house east of Campus on Sixth, Ontario. 36-t3

FOR RENT—White Garage, Cucamonga, equipped with air pump, tools, vise, emery stand, chain hoist, dies, valve grinding and fitting outfit. Inquire D. R. Kilbourne, Cucamonga, Cal. 86-t2

MISCELLANEOUS

WANTED TO RENT—Five shares of San Antonio water stock for the coming season. Phone, Upland 528. P. O. Box 240, Upland. 87-t-1

WANTED — An experienced woman for general housework. Mrs. G. A. Hanson, Phone 282. 87-t-1

WANTED—Sweaters to knit; also plain sewing and dressmaking. Mrs. Sanborn, 24th and Euclid. 25-t-4-x

WANTED—Experienced woman for housework. Permanent position for right one. Mrs. Hanson, Phone 282. 86-t-1

WANTED—Clean Rags; 5c per lb. Upland News Office.

BURTON BEAUTY SHOP, 335 First avenue. Phone 118-W. 61t6*

FOR EXCHANGE—For lot 50x150, in the City of Upland, Chevrolet Touring Car, new in October and has been driven 6,000 miles. Has five good tires and is in good shape mechanically. See W. E. Westland. Phone 29.

BARCLAY CORSETIERE—Mrs. E. A. Cooley, Phone 147. 324 First Avenue. 80-t-4

PHONE 265-J and have B. A. Eckman do your one and two horse work. 68-t-8

TO WHOM IT MAY CONCERN

We hereby notify paperhangers, painters, and like jobbers not to do any work on our properties on First or Second Avenues unless authorized by us. Except leakage in water pipes.

Mary Whipple Norton
F. J. Norton
84-t-6

CARD OF THANKS

For so much sympathy and Christian love during this time of affliction and bereavement for the many and most beautiful floral offerings, and for the many encouragements in song, prayer and words, we most sincerely thank you.

The Horsch family.
The Dettweiler family.

ALUMNI BANQUET OF UNIVERSITY

Five delicate transmitters have been set up against the walls of the ballroom of the Palace Hotel in order that the speeches at the University of California alumni banquet to be held March 16, may be clearly heard by the thousands of alumni who will gather in all parts of the state. The voices of the speakers will be caught by the telephone receivers and carried to the gallery over-looking the room. From there the sound will be electrically amplified by means of vacuum tubes and transmitted by an electric corrent over underground wires to the radio telephone transmitter at Hale Bros.

University alumni as far north as Butte, Montana and Tacoma, Washington and as far south as Tucson, Arizona, will "listen in" on the speeches on that evening. From Jackson, Amador County comes word that the local hotel will be temporarily labeled "Palace Hotel" and local citizens will be on hand to represent Governor Friend W. Richardson, Speaker Merriam, President, David P. Barrows, president of the University of California, and President-Elect W. W. Campbell and other speakers of the evening. California enthusiasts from a radius of seventy-five miles will gather in this mining town on the night of March 16.

So numerous and enthusiastic have been the responses to the letters sent out by Robert Sibley '03 Executive Manager of the California Alumni Association, that it has been estimated that some thirty thousand alumni will "listen in" on the banquet in San Francisco. Alumni in Los Angeles will gather in the auditorium of the Southern Branch of the University of California where "Les" Henry, prominent alumnus of the south, will speak. His words will be received at the banquet in San Francisco and in turn the speeches from the north will be received by the big crowd in the auditoirum. From Portland, Oregon comes word that local radio concerts will prevent them from having exclusive use of the air, but California alumni have been notified to be on the alert. Tucson, Ari., will receive its messages by relay from the powerful Anthony station in Los Angeles.

No word has as yet been received from alumni in Honolulu or Chicago. The following loaclities have pledged themselves to have alumni meetings and in many cases will form permanent alumni organizations: Upland, San Jose, Red Bluff, Arcata, Auburn, Chico, Niles, Eureka, Los Gatos, Los Angeles, Martinez, Santa Cruz, Stockton, Vallejo, Ventura, Butte, Montana, Portland, Ore., Tacoma, Washington, Centerville, Delhi, Ferndale, Kerman, Maxwell, Reedley, Orange Cove, Glendale and Jackson.

If you don't believe the French are artists, the most beautiful woman in Paris is said to be 58 years old.

Ten per cent gain in the auto trade is noted. This means a certain per cent loss in pedestrians.

A Dallas (Tex.) man has refused a $1,000-a-year gift, but hasn't consented to see a doctor.

Most of this year's June brides have decided to be June brides, but haven't told the bridegrooms yet.

Europe has an epaulet on one shoulder and a chip on the other.

The only thing a horse shies at now is a street with no cars on it.

The reason you shouldn't hit a man when he's down is because some day he's going to get up.

Selfishness is our inheritance from our brute ancestors; unselfishness is the most truly human attribute.

When a young woman can't decide whether to have a husband or a career the honorable thing to do is to let the young man escape.

Hell hath no fury like a woman when you knock ashes on the floor.

When every man is sowing his wild oats he expects to grow sage.

The United States went to war for a principle and now she can't even get the interest.—New York American.

You can get a sensible government bulletin on almost any subject except the business of curbing government extravagance.—Erie Times.

In all probability those Germans in the Coblenz region have their own idea as to why we call our soldiers "doughboys."—Philadelphia Inquirer.

When fortune knocks at the door be ready to let her in.

Next year is leap year, but every year is leap year for pedestrians.

Next to keeping a good man down the darnedest thing to do is keep a bad one up.

It begins to appear now that the late war was fought on a winner-take-all basis, if any.

Even during Lent, Satan doesn't hibernate.

The Store for the Lady

WILSON'S

The Store for the Men

Do You Know April Fool's Day—also is Easter Day?
We will prove to you, that if you buy here we will not fool you.

—We have used special effort in our lines for the ladies, to select something a little different in the dainties.

—Our Stock Is New
—Our Prices Right

TO SEE IS TO BELIEVE
Try us and be convinced

We Give
Double BANKEES Saturday

—at—

WILSON'S
"SEE UPLAND FIRST"
Phone 270-J UPLAND Second Ave.

Your New Suit for Easter

It Is Not Too Late
—WE can make your Suit and guarantee a fit and workmanship. We specialize in that line.

Shoes

We are having special prices
ON ALL SHOES
Both Dress and Work Shoes

We Give
Double BANKEES Saturday

—at—

WILSON'S
"SEE UPLAND FIRST"
Phone 270-J UPLAND Second Ave.